Latest Wire News
FURNISHED BY
Universal Service
COMPLETE REPORT EACH MORNING

RICHMOND RECORD HERALD
A RICHMOND PAPER FOR RICHMOND PEOPLE

The Weather
SAN FRANCISCO AND BAY REGION
Fair Thursday but cloudy or foggy in the early morning. Moderate temperature; moderate westerly winds.

VOL. XXIII, No. 389. RICHMOND, CALIFORNIA THURSDAY, SEPT. 17, 1924 PRICE THREE CENTS

GUNS BARRED AT MURDER TRIAL

BELT RAILROAD WOULD OPEN HARBOR LANDS

F. S. Lewis Seeks Franchise For Road Along Entire Waterfront

WOULD BE EASILY BUILT

Project Here Is Backed by Richmond Industrial Commission

The route covered by the franchise for an Inner Harbor Belt railroad as asked for by F. S. Lewis, of San Francisco, has been so laid out that it will give service to every part of the project by a few connecting spurs, the line as asked for being a trunk.

It is said that by this application Richmond is to get the long-sought rail line without, which the thousands spent by the city and government, in providing deep water shipping at the southern edge of the city is useless. Lewis is reported to have ample financial backing from San Francisco capitalists, who believe in the future of Richmond and the immediate development of business for the inner part of the harbor as soon as facilities are provided.

The route as laid out is one that obviates the necessity of acquiring private property, as the rails are to be laid over open streets the entire distance. By use of any street further south privately owned lots would have to be cut through and this would entail litigation that would block progress, or hold the road up indefinitely, as all sorts of prices would probably be demanded for the various lots when it was learned that a right of way was wanted for a rail line, backers of the project stated.

Potrero avenue is held to be the natural route for a harbor railroad. It is a broad street and plenty of room will also be left for trucking and other traffic. Cutting boulevard has been suggested for such a line, but it has been deemed wise that it be held for general traffic, including trucking and autos and that any franchise over it be granted only for an electric passenger service.

It is said that the Richmond Industrial commission has been active in bringing about the consummation of plans for constructing the new Belt line, having been working on the project ever since the government completed its last dredging contract on the inner harbor, giving a commodious channel and basin that will accomodate ocean shipping. The Industrial commission held a special public meeting here not long ago, at which the Southern Pacific company's engineer was a guest. He afterwards inspected the proposed route of the harbor line. Other officials of that company have also made inspection. Whether the Southern Pacific has anything to do with the present application, is not known. No details are being given out.

Wm. Sidolas Trial Is Set For Today

Wm. Sidolas, charged with assault with a deadly weapon, will come up before Justice of Peace John Roth for trial at 10 o'clock this morning. Sidolas was arrested on a complaint sworn to by Sam Cambouris, local restaurant man, after a knifing scrape in which Cambouris received severe injuries.

Red Cross Is Painted On Car of Speeder

(By Universal Service)

SEATTLE, Sept. 17.—A huge red cross was being painted on the side of the auto truck driven by H. G. Geyerbiehl of this city, in line with the novel decision of Justice of the Peace Dalton. The striking design on the truck will serve to notify pedestrians that the driver has been convicted of violating the traffic laws of Seattle. Geyerbiehl was found guilty on a charge of driving at an excessive speed past a school house.

AIR MAIL FIELD TO BE LEASED

A five year lease will be taken on a 100-acre tract north of Richmond to be used as the western terminus of the air mail service. Definite steps to take the lease with option to buy were ordered at the meeting yesterday of the Chamber of Commerce directors.

It was announced that Richmond has definitely been chosen as the air mail terminus, and that the planes will stop here as soon as the Richmond-San Francisco ferry service is started, or about the first of the year.

The property to be secured by the Chamber of Commerce is owned by Mrs. T. C. Brown and is located north of the San Pablo creek.

A portion of the field is to be leased for commercial aviators, and hangars are to be erected as soon as the ground has been leveled.

The directors also voted $150 to be used by Contra Costa county realtors for advertising purposes while attending the state convention at Pasadena.

A report was given by Secretary Guy Wolf on the harbor survey plans. Work is expected to be started on this survey about the first of the month.

James Williamson and Ethel Kates Are Married Here

James L. Williamson, 2690 Garvin avenue, and Ethel Kates, 147 Sixteenth street, were united in marriage at 8 o'clock last night at the home of the bride. Dr. Frank Baker performed the ring service. Only relatives of the bride and groom were in attendance, including Mr. and Mrs. Edward Kates, the bride's parents, Mr. and Mrs. Ernest Kates, Mrs. Ira Price, Mrs. Malinda Williamson, mother of the groom. The newly married couple have left on a motoring trip. They will live in Richmond.

Humphrey's Jury Fails To Agree

(By Universal Service)

SAN FRANCISCO, Sept. 17.—The jury trying the case of Thomas Humphreys was dismissed tonight after failing to reach an agreement in 24 hours. Humphreys was charged with being a "hit and run" autoist in an accident in which one girl was killed and another injured. This is the second trial of the case.

Explosion Death Toll Reaches 39

TWELVE MEN ARE RESCUED AFTER BLAST IN MINE

All of Bodies Are Located By Rescue Crews in Under Ground Workings

BLAST CAUSE UNDETERMINED

Twenty-two Removed; Disaster is Second Worst in History Of Wyoming

(By Universal Service)

KEMMERER, (Wyo.), Sept. 17.—Twelve men are living, out of the 51 miners caught in the explosion in the Sublet mine here yesterday. Thirty-nine men are dead, 22 bodies having been removed from the mine. The rest of the bodies are located in the mine by rescues crews which have been at work continuously since the explosion but have not yet been removed.

The cause of the explosion has not been determined. This is the second explosion within a year in the mines operated by the Kemmerer coal company, and it is the second worst disaster in the history of mining in Wyoming.

School Principal Addresses Members Of Gideon Club

F. S. French, principal of the Peres school, was the principal speaker at the meeting last night of the Gideon club of the Baptist church. French spoke on the subject of "A Few Practical Hints About Church Life."

"It is necessary to keep interested in church work yourself to keep others interested in it," he said. "The better you do your work, the better work will be done by the other fellow and the better reputation the church will have.

"Education is the principal thing in the world today. A man should be well balanced, with physical, mental and spiritual feeling properly proportioned. He must work to do this.

"In school work today attention is being paid to developing children as future citizens. Recently we had an election in our civic class. Feeling and party lines were drawn so that we had two policemen come to the school to carry out real artistically the appearance at the polls during a heated election."

French also discussed character, its value and its development.

Lester Geyer was chairman of the evening. Ralph Cunningham, vice-president presided, while W. H. Cook led the community singing. Instrumental music was furnished by Miss Lorraine Heath, pianist and Morris Church, violinist.

Is Ordered to Pay Board Bill

Ted Aguilar, charged with defrauding an innkeeper of $17, must pay his board bill or serve sixty days in the county jail. This was the sentence imposed at the trial yesterday in the court of Police Judge C. A. Odell.

MANY DIE IN EARTHQUAKE

ARMENIAN CITY IS DESTROYED; LOSS IS HEAVY

Alexenropol Struck by Earthquake; Large Orphanage Is Hit

NEAR EAST RELIEF ASKED

Secretary of Legation at Washington Receives Word Of Disaster

(By Universal Service)

WASHINGTON, Sept. 17.—Alexenropol, a leading Armenian city, has been destroyed by earthquake, entailing heavy loss of life and property, according to despatches received in Washington today.

A. Manuelian, secretary of the Ormenian legation in this country, received a cablegram acquainting him with the disaster, from Armenian citizens in Paris. Manuelian has forwarded the news to Vahan Carbashian, director of publicity for the near east relief.

Alexenropol is 350 miles northeast of the Mesopotamian oil fields at Mosul, 125 miles southeast of the Black sea, and 125 miles northeast of the capital of Armenia, Erzerum. Its population had doubled in the last few months, because of the forcing of many Armenians out of Turkey. One of largest orphanages in the country, occupied by 30,000 orphans is there.

A few months ago a force of Russian Bolshevik forces driving south through Georgia, and other Russian provinces, captured Alexenropol and gave it the name of Leningrad, a name given also to Petrograd, the capital of Russia.

No news of the disaster had been received by the state department late tonight.

Dies For Making Liquor Bottle Labels Are Found

(By Universal Service.)

VANCOUVER, B. C., Sept. 17.—Discovery of duplicate dies for use in the making of labels similar to those on bottles of liquor sold by the British Columbia government control board at its stores has followed the arrest of George Neilson, government employe, who is charged with stealing and selling government seals.

It is anticipated that the investigation now proceeding will show a for reaching graft by which the British Columbia government has been swindled out of thousands of dollars through the illegal trading in inferior liquor on which fake government seals had been placed.

WEEK-END HERE

The Misses Blakes' of San Rafael and Miss Gladys Ketcheem of San Francisco, spent the week-end with Misses Genevive and Gwendolyn Damsel.

Fourth Crossing— Old Demerest mine to be placed in operation; idle 25 years.

CAMPAIGN FIGHTS GROW BITTER

Davis Comes Out For League Of Nations

PROGRESSIVES HIT C. COOLIDGE

Democratic Nominee Favors U. S. Participation In World League

By SEARS TAYLOR
(By Universal Service)

DES MOINES, Iowa, Sept. 17.—W. Davis, Democratic candidate for President, came out openly in favor of American participation in the League of Nations in an address before a rally of Democratic women here this afternoon.

Davis' plea for entrance into the league came as a complete surprise to the 800 women who attended the rally and who had expected him to make only a short informal talk. In a second speech tonight he renewed his attack on the Coolidge adminstration and criticized the Republican tax and tariff bills at a mass meeting of the soliseum. In his dramatic appeal for the league the candidate declared:

"The duty and interests of Americans demands that their nation should become a member of the League of Nations. I express my belief in the sheerest love of my country, that it is not wise, prudent nor safe for 54 nations to sit in conference on world affairs and for America to be absent. I believe the day will shortly come when the American people, shaking off passion and hatred, will perform that duty to our nation's safety."

Leading up to his remarks on the league, Davis paid a glowing and elequent tribute to Woodrow Wilson and wrung tears and sobs from his audience as he described his fight for his ideals.

Eight Thousand Seats Sold For LaFollette Speech At New York

(By Universal Service)

WASHINGTON, Sept. 17.—Eight thousand seats for the La Follette speech at Madison Square Garden in New York City tomorrow have been sold at $1.50 each, neeting $12,000 for the progressive campaign fund, it was announced tonight at progressive headquarters. The remaining seats in the garden will be thrown open early to the general public and arrangements have been made for police reserves to handle the overflow that is expected.

Tex Book Hits Coolidge

(By Universal Service)

WASHINGTON, Sept. 17. President Coolidge is accused of participation in a plot to hush up the Teapot Dome investigation in the first section of the Progressive campaign text-book issued today. The section is entitled "Clean Government" and presents a scathing arraignment of both old parties, giving particulars of thirty major scandals in nearly every department of the Government during the past sixty years.

The Progressives served notice today that during the next few weeks they will "rip the lid off the rottenness in government wherever it exists, showing neither fear nor favor to men of high or low degree."

Follows Last Wish Of Wife; Remarries

(By Universal Service)

LOS ANGELES, Sept. 17.—Fulfilling a desire expressed by his wife as she lay on her death bed that he make Miss Clarie Adams, film actress, his second wife, Benjamin B. Hampton, motion picture director, author and former Galesburg, Ill., newspaper man, obtained a marriage lincense here today.

Miss Adams and Hampton will be married immediately, spending their honeymoon in New York.

The actress was a close friend of Mrs. Hampton and was first selected for a part in pictures by her.

Hampton has five children, all living here. He is 48 and Miss Adams is 24.

Marooned Sailors Are Rescued

(Universal Service)

SANTA BARBARA, Sept. 17.—Forced for six days to subsist on rudely distilled water and fish, the passengers of the fishing schooner Roncador were rescued late this faternoon from their dangerous position on a sand bar off the San Miguel ilsland coast, where for almost a week they had been virtually marooned. The Roncador was later towed back to Santa Barbara.

Constitutional Night Program Given by Masons

The anniversary of the framing of the Constitution of the United States was celebrated last night with Constitutional night by the members of Masonic orders of Richmond. The program was given in Masonic hall and attended by more than three hundred.

Judge Hiram Jacobs was the speaker of the evening, taking as his topic "The Constitution". Hutt Brown, master of Alpha lodge presided.

Selections by the high school orchestra and the following other numbers were on the program:

Vocal solos by Lud Johnson and Herbert Carter; saxaphone solo, F. A. Bibbins; violin solo, Ward Mc Cracken.

The invocation was pronounced by the Rev. Thomas A. Boyer.

Contract For Building Awarded

Carl Overaa, lowest bidder, offering $8985, was awarded the contract for the construction of the new Richmond furniture company store to be built on Tenth street, between Nevin and Macdonald avenues yesterday morning. The award was made by the architect, James T. Narbett and the owner, Charles S. Renwick. Renwick will lease the complete building to the furniture company. Six bids were considered by architect and owner.

FIGHT LOOMS AT HEARING HELD OF FEDERAL OFFICER

Witnesses Ordered to "Leave Guns Outside Or To Fight"

JOHN H. VAIL ON STAND

Given Preliminary Hearing As Result of Killing Of Two Men

(By Universal Service)

REEDING, Sept. 17—"Leave your guns or fight" was the order given in Kennett today to witnesses called to testify at the preliminary hearing of the murder charge against John H. Vail, federal prohibition agent, charge with the killing of Deputy Fish and Game Warden James S. White, in a dry raid at Castella, August 17.

An officer stood at the door of the court room to search witnesses for concealed weapons. Presentation of evidence was concluded at the close of the day, and the attorney for defense of Vail renewed his demand for dismissal of the case on the grounds that at the time of the killing Vail was a federal officer, engaged in the performance of his duty and that White interfered with the officer.

Judge Middleton adjourned the court to Redding, the county seat of Shasta county at eight o'clock this evening. Authorities will be considered by the judge before deciding upon the dismissal.

The Shasta county sheriff has received a warrant for Vail from Siskiyou county, which was issued on a charge of carrying a pistol illegally in Siskiyou county. If Vail should be released by the Shasta judge he will be immediately rearrested.

Vail claims that he is being persecuted. He asserts that he has a right to carry weapons as a federal prohibition officer and may use the weapons when there is need of it.

ON BUSINESS TRIP

C. E. Parker of the Contractors Products company is on an extended business trip throughout the northwest.

The Apartment You Want to RENT

I

it's advertised today in The Record-Herald Classified Ads.

I

Turn to the "Classified Section now where you will save time and annoyance in selecting your new home.

RECORD — HERALD

A Consolidation of the Record-Herald and Richmond News

Published Every Morning Except Mondays and the Days Following Holidays by the

Record-Herald Printing and Publishing Company

Telephone Richmond 70 and 71—2201 Macdonald Avenue

S. E. MILNES ..... President and Manager
GROVER E. MILNES ..... Business Manager

Entered at the Postoffice at Richmond, California, as Second Class Matter.

SUBSCRIPTION RATES

One month by carrier 50c
One year $6.00

Official Paper Of The City Of Richmond, California

GREATEST VICTORY, BUT ONE, IN SEVENTY YEARS

Anti-administration hopes went glimmering in Maine last week. Even the effort to shift the battle line from national to state issues was of no avail in the face of the Coolidge popularity.

It is evident, too, that the worst is yet to come. There was no La Follette candidate in Maine. The elements of discontent went to swell the Democratic vote. It is evident that in November more than 75 per cent of the disaffected old party vote cast for the La Follette-Socialist ticket will come from the Democratic camp. Most of the remaining 25 per cent is a disaffected vote that would have gone to Davis if La Follette were not in the field. The probable result is dreadful to contemplate from the Davis-Bryan viewpoint.

Senator Fernald was re-elected with a lead of more than 50,000 over his Democratic opponent. Despite the efforts of the Democratic gubernatorial candidate, Mr. Pattangall, to make the Ku Klux Klan and vaccination issues paramount, the lead of Senator Brewster, Repubilcan, for governor was in excess of 36,000.

In 1922 the Republican senatorial plurality was approximately 26,500; for governor, 28,500. Senator Fernald had a little over 13,000 plurality when he ran for senator six years ago. Maine has had only one bigger republican plurality in any state-wide election involving national issues than that given to senator Fernald on Monday, in all the Republuican party's 70 years of history. That one time was four years ago the great Harding landslide.

CLEVER, BUT—

"The enforcement of the prohibition law has an opportunity for action, of which the citizens of the Little Green House were quick to avail themselves. Trade was brisk and profits were easy in this particular line, if but one-half the stories told by George Remus, king of the bootleggers, and others are to be believed."

"In rubber footwear*** the duty*** was raised 150 per cent.

Clever stuff, Mr. Davis! A cleverly placed if" and a clever method of trying to induce the belief that the tariff duties are unconscionably high. The revenue duty of the democrats on rubber footwear was 10 per cent, the republican protective rate is 25 per cent. Subtracting 10 from 25 and dividing the 15 by 10 you arrive at 50 per cent to horrify the public. Yes, it is clever, but what will the people think of this sort of sophistry?

MAINE STRENGTH—AND AWKARDNESS

Reader dear, an' did ye year how Maine doesn't count anyhow? These swift explanations are always forthcoming from the hirelings of democracy, who fly to printer's ink to discounty everything republican the moment opportunity presents itself But the explanation of why Maine accidently went republican during this presidential year doesn't wash with the bulk of democrats.

"Maine was a body blow to our national aspirations" said a wise Richmond democratic lawyer when he heard the result. And then the gang got to him and told him he'd better not make such damaging admissions. So next day he went about saying:

"Well, this is a democratic year, all right."

A WARNING OF BREAKERS AHEAD

Statistics of ocean tonnage under the American flag furnish a warning of what is ahead for the United States unless plans are adopted for the encouragment of American shipping. At present the government is operating ships on a number of rutes, and doing as good a job at it as a government agency can be expected to do. But there is a steady decline in the proportion of American foreign trade carried in American ships.

A NATURAL RESULT

Says the Atlanta Constitution, "Georgia has suffered and is suffering, as no other state in this union, from legislative freakishness." And there is not a republican in either house of the state legislature.

THE RUMBLE IN GRUMBLE

The democratic editor who said that Candidate Bryan's views on Defense Day are "sound," was wise in his choice of words. Mr. Bryan's views on all subject contain more sound than sense.

FINED $10

L. J. Williams was fined $10 on a charge of intoxication by Police Judge C. A. Odell in the police court yesterday. John Condolas was given a 10 day sentence with commitment withheld on a charge of vagrancy.

Oakdale—Almond shipments to be under way soon.

SCHOOL DAYS

Copyright, 1924, by The McClure Newspaper Syndicate

By DWIG

WISE AND OTHERWISE

By MARY MARSHALL

WHEN THERE'S FISH

The cucumber seems to be the natural affinity of fish. There is hardly any sort of fish dish with which cucumbers served with French dressing are not appropriate. White potatoes are also generally appropriate with fish. With a broiled fish, experts tell us to serve creamed fish a plain boiled potato is best. With boiled fish, small boiled new potatoes or potato balls with parsley are the correct accompaniment. Spinach and tomotoes are vegetables that likewise go well with fish.

Lemon butter is a good sauce for many sorts of fish. To make it cream take two tablespoons of butter and mix with a tablespoon of lemon juice, pepper, a tablespoon of chopped parsley, and salt if the butter is unsalted. It should be spread over broiled fish before it is served.

Shrimp sauce is sometimes served with plain boiled halibut. It is made by adding cooked, skinned shrimps, broken in small pieces to white sauce.

Often tartare sauce is served with soft-shell crabs, fried oysters, fish fillets, etc. To make it you will need a cup of good mayonnaise. Add to it one tablespoon each of finely chopped parsley, olives and cucumber pickle and one teaspoon of finely chopped chives.

HOME-MADE ICE CREAM

Remember, if you are making home-made ice cream, that you must have plenty of ice to get quick results. Have lots of it, shave fine and mixed with salt. If you haven't rock salt, the ordinary kitchen salt will do, though, of course, it is more expensive. Mix the salt thoroughly with the finely shaved ice and pack the mixture in around the cylinder containing the ice cream mixture. Then grind slowly until the mixture is thoroughly chilled. Grind faster until it is very stiff. Remove the dasher, pack in extra salt and ice, and let stand an hour or so. If you have a small freezer you can place it in the refrigertor without extra packing if you make it just before dinner. The cream will remain sufficiently hard in this way for an hour's standing.

RICHEST IN VITAMINES

Ketelhut's Bread delivered fresh from our model sanitary Bake-shop to you. Large loaf 10c. For delivery phone Richmond 1461. 781tf.

ACCEPTS POSITION

Miss Kathryn Hayes, 1924 graduate of Richmond union high school, is employed as bookkeeper by the Richmond hardware company, 735 Macdonald avenue.

Fashion Hints

By MARY MARSHALL

Copyright, 1924, by The McClure Newspaper Syndicate

The Pinafore Gives Inspiration for a New Fashion Development.

TO most Americans the pinafore as a usual article of little girls' dress is not so well known as it is across the Atlantic. It is a sort of apron, you know, that covers the front of the frock and fastens usually ties at the back. Even little boys in France often wear aprons of this construction, black sateen aprons of the most substantial variety.

Martial et Armande as well as Lanvin have made use of this idea in their recent collections. The sketch shows how Martial et Armande use the idea in a model of black velvet, fastened at the back, worn over a foundation of red chiffon. Three short flounces show at the edge of the skirt and the "pinafore" parts with ties of the red chiffon, showing the red underslip. Red and gold threads are used for the embroidery on the front of the "pinafore."

Lavin makes use of the idea in tunics or corsages to be worn with ensemble costumes. They are loose straight affairs that button all or part way down the back.

In the Martial et Armande model sketch there is another detail of interest — possible real importance, from the point of view of fashion development. This is the seam across the front between armholes that gives the effect of a yoke. It is many years since yokes have appeared on women's frocks. Yet they have appeared simultaneously now in several quarters. Charlotte seams the material at back and front to give the line of a yoke. Philippe et Gaston makes a back yoke on coats. It has been spoken of as one of the indications of the feeling for the Directoire mode. It at least shows a willingness to break the hithertoo straight line of fabric from chin to hem.

WHERE IT STARTED

COINS

When gold and silverware first used as mediums of exchange, certain weights of these metals had standard value. This necessitated weighing each time a purchase was made. The Lydians, an antique people, are credited with the idea of making standard weights of gold and silver so as to avoid the weighing process. Those weights were stamped with their value and some mark, usually the portrait of the ruler of the country.

San Juan Capistrano—State highway to be widened near here at cost of $250,000.

Many Attend Grant P. T. A.

A large proportion of the members of the Grant Parent-Teachers' association and their friends attended the picnic given yesterday for the association by Mrs. McCoy at her home. The picnickers met shortly before noon at the Grand canyon car line, with their lunches. Mrs. McCoy provided coffee. Only a part of the afternoon was spent with business, most of the time being devoted to less serious divertisements.

PURCHASES LOT

Joseph J. Burton, painting contractor, has acquired a lot 25 by 112 feet adjoining his present location, 257 Fifteenth street, which will give him frontage on Macdonald avenue, it was announced yesterday. The lot, now occupied by an abandoned garage, was purchased from the Enterprise brewing company through Burg Brothers at a cost of $3,000. The garage will be converted into a work shop.

Tomorrow's Menu For Thursday

BREAKFAST
Melon
Hominy — Cream
Sweet Omelet
Toast — Coffee

LUNCHEON OR SUPPER
Vegetable Soup
Pear Soup
Gingerbread — Tea

DINNER
Baked Fish and Potato Stuffing
Creamed Onions — Celery
Cucumber Salad
Tapioca Cream

SWEET OMELET

Beat half a dozen eggs with 2 tablespoonfuls of powdered sugar, a pinch of salt, and half a cupful of macaroon crumbs. Make an omelet as usual and spread with marmalade, jam, or jelly, fold over, sprinkle with powdered sugar, and serve immediately.

VEGETABLE SOUP

One quart of dried peas, 2 large onions, 2 or 3 stalks of celery, 1 carrot, 2 turnips. Sprig of mint, 3 quarts of cold water.

Stew together until quite soft, then rub through a sieve, then add:

One lettuce, sliced, piece of butter size of a walnut, 2 lumps of sugar and put the pulp and water back on the fire with the lettuce, butter, and sugar. Boil quickly for about 15 minutes.

POTATO STUFFING

Three cups mashed potatoes, 1-4 cup fat, 1 egg, 1 teaspoon salt, 1-2 teaspoon sage, 3 tablespoons onions, finely chopped, 1-4 cup milk.

Brown onion in fat. Add sage, seasonings, mashed potatoes, egg slightly beaten and milk. Mix well. Use for stuffing fowl fish or meat roll.

East Bay Participation in Hetch Hetchy Water Project Discussed by Valley Attorney

East Bay participation with San Francisco in Hetch Hetchy water supply was the subject of the address of P. H. Griffin, attorney for the Turlock Irrigation district, at the luncheon meeting of the Alameda County Commuters' club at the Palace Hotel yesterday.

Griffin presented the case of the great irrigation districts of the San Joaquin valley Turlock, Modesto and Waterford who he said are standing solidly against the East Bay cities to the tuolumne river for their water supply. He was supported by H. A. Storrs, chief engineer of the Modesto district, also a speaker at the meeting.

San Francisco has no water at Hetch Hetchy above her own needs which she could sell to the East Bay cities, and probably never will have Griffin contended, because the irrigation districts have prior right to the water. When these rights are satisfied there will not be enough surplus to supply San Francisco's own domestic needs, he declared.

"San Francisco's right to take water from the Tuolumne river for her own domestic needs is subject to the prior rights of the Turlock and Modesto districts," Griffin explained," because the filling of these districts were made long before the fillings of San Francisco, and are fully protected by the provisions of the Raker Bill.

"This act of Congress is generally misunderstood by the laity of the city and county of San Francisco and the East Bay cities. The opinion seems to prevail here that the Raker bill gave the waters of the Tuolumne river to San Francisco and the East Bay.

"The Raker bill did not give one drop of water to the Bay Region Congress specifically states in the act that the measure shall not be construed as interfering with the laws of the state of California, relating to the control, appropriation, use or distribution of water for irrigation or municipal uses. The act further states that San Francisco must recognize the prior rights of the irrigation districts, which now contain 160,000 acres of irrigated land. This acreage may be enlarged, the Raker Bill stipulates, to include not more than 300,000 acres.

"The districts are now planning to irrigate the remaining lands in the districts that have not yet received any water, dispite the fact that at present 3,300 second feet are being diverted. When this extension is made there will be no water left to supply the future needs of San San Francisco and the East Bay cities."

As proof of this statement, Griffin pointed out that the Modesto, Tulock and Waterford districts made beneficial use of all the water that fell on the Tuolumne river watersheds during the present year. "Even this amount was not sufficient, he declared, to meet the needs of irrigation, and the districts were forced to purchase 100,000 acre feet of water of the 1923 rainfall that San Francisco had stored in the Hetch Hetchy reservoir.

Griffin declared that the districts had complied with the two requirements of the state water laws to make good their rights to the water: "First, they have exercised due diligence in appropriating and diverting the water; and Second, they have made beneficial use of the water has appropriated.

"As a result of this due diligence and beneficial use by the district, cities and towns have grown up within the limits of these irrigation districts and valuable farms have been developed until Turlock and Modesto stand as beacon lights for all the irrigation districts throughout the United States. A large diversity of grains, fruits, melons, and vineyards thrive and produce most bountifully on the waters of the Tuolumne river to which we have absolute priority rights," he said.

THE YOUNG LADY ACROSS THE WAY

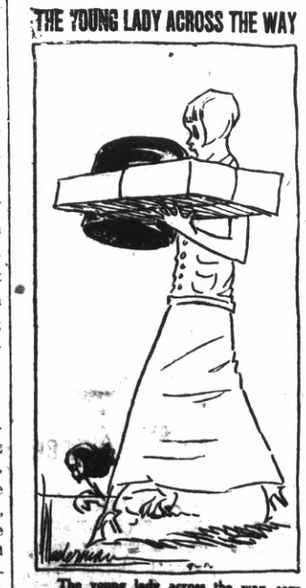

The young lady across the way says the more the merrier of course but still there's such a thing as overcrowding a car and she never likes to take more than four other girls in her Ford coupe.

New Wesley M. E. Pastor Visits Here

Rev. and Mrs. Charles Lindermann were in Richmond for a few hours yesterday morning, looking over this city. The Rev. Lindermann, who expressed himself as greatly pleased with his first impressions of Richmond, accompanied by Mrs. Lindermann, then motored to his former parish of Corning, where he will conclude his preparations to leave Corning. The Rev. Lindermann has been appointed pastor of the Wesley Methodist Episcopal church of this city, to fill the place left vacant by the appointment of Rev. Frank Baker as district superintendent of the Sacramento district.

Rev. and Mrs. Lindermann will move to Richmond about the middle of next week. According to Dr. Baker, the Rev. Lindermann has been at Corning for four years and has been universally liked in that city. Dr. Baker feels confident that the Rev. Lindermann wil do splendid work in Richmond.

OUR POLICY

An honest endeavor to build a lasting reputation—not a mere money making machine.

A constant effort to give unexcelled values and service The absolute giving of full value received for every dollar spent here.

The BEST At The

Save Your Cash Register Receipts! We are giving away another watch, Saturday September 27th at 8 P. M. To the person holding the lucky ticket. You must be at the store to receive the free watch.

LOWEST PRICES

CHILDREN'S PLAY SUITS
Cowboy Suits $2.75
Indian Suits $2.45
Police Suits $3.45

BOY'S KNICKERS
Suits and Overcoats, Values $10 to $15. Sale Price—
$9.95, $6.95, $9.95

MEN'S PAJAMAS
A fine assortment Flannel, all sizes, ... $2.45

SHIRTS
See the new Tom Mix Flannel Shirt $4.95
Other Flannel Shirts, Reg $4 value, Sale Price ... $2.95

MEN'S CORDUROY PANTS
Dark and Light Colors
$2.95

RADIUM SOX
Lisle, pair 25c
Re-enforced, Silk Notasome Hose, pair 50c
Cashmerette Hose 3 pair **50c**
Winsted Wool Hose 3 pair ..... **$1.**

MEN'S CAPS
All styles and shapes $3 grade $1.95
$3.50 grade $2.45

Globe Clothing Company

700—706 MACDONALD AVE. RICHMOND, CALIF.

"Yolanda" Draws Large Crowds at California

The star and the director of Cosmopolitan's latest production, "Yolanda," have captured all the glamour of a departed age of chivalry in that film which was shown last night at the California theatre. It is a picture

Ralph Graves and Marion Davies in the Cosmopolitan Production "YOLANDA" *Distributed by Metro-Goldwyn*

Pub. 4 1-col.

of fifteen century France in the reign of Louis XI and shows those far off days in a haze of beauty from which the ugly and unessential have been excluded. It tells an appealing and romantic story of the love of Princess Mary of Burgundy masquerading as Yolanda, a burgher maid, for Prince Maximilian of Styria. For political reasons her father commands her to marry the imbecile son of King Louis XI of France and her rescue from the French court forms a big dramatic climax to the production. The film pulses with life and presents pictures of constantly changing beauty. There are wild forest rides, exciting moments of peril and many scenes of passion and of comedy.

Miss Davies as Princess Mary sweeps through the gamut of the emotions, bringing to her part an exquisite charm and a technical proficiency of a high degree. She grows visibly in artistic stature with each new picture that she makes.

The picture was adapted from Charles Major's novel by Luther Reed and was directed by Robert Vignola, with the stage settings by Joseph Urban. This is the triumvirate which handled the destinies of Miss Davies first big hit, "When Knighthood Was In Flower," and in "Yolanda" they have surpassed their previous effort.

The cast is a remarkable one in that it includes in support of the star such noted players as Lyn Harding, Holbrook Blinn, Ralph Graves, Gustav von Seyffertitz, Masiyn Arbuckle, Ian Maclaren, Thomas Findley, Roy Applegate, Leon Errol, Johnny Dooley and many others.

Added attractions for the last showing of "Yolanda" tonight include "Head On" a Cameo comedy, International News; "Garfinkle's Fashion Show" with six beautiful manakins displaying many gorgeous gowns of the latest design direct from the hands of style creators. Albert Macgillivray, that sweet tenor, who has proved a sensation on the circuit of West Coast theaters, and Miss Norma Madsen will also be features of this the seasons greatest fashion show.

VISITS HERE

Mr. and Mrs. A. J. Timmons, former Richmond residents, and T. J. Timmons, all of Fillmore, are spending a few wdays in Richmond before returning to their Los Angeles county home. The Timmons have been visiting in Eureka, on the northern coast of California.

Community Chest Committee Will Meet Here Tonight

The community chest committee will meet in the Elks' lodge room, Tenth and Macdonald, at 8 o'clock this evening. Cards are in the mail to this effect, signed by W. W. Scott, chairman; W. T. Helms, secretary.

Chairman Scott is anxous that all committee members be on hand, and especially chairman, as final preliminaries will be perfected for the formal launching of the campaign on September 30.

Each chairman is expected to make a report this evening.

By-laws and budget probably will be adopted tonight.

Darrow to Aid In Securing Freedom For Bernard Grant

CHICAGO, Sept. 17.—Clarence Darrow, chief of the defense counsel in the Leopold-Loeb trial, who planned retirement from active practice with the crowning achievement of his career—life sentences for the slayers of Robert Franks—today was preparing to enter the lists again, this time to fight for the life of Gernard Grant, 19, awaiting execution for the murder of Patrolman Ralph Souders.

Word of Darrow's decision to take an active part in the battle for clemency for Grant came this morning to Attorney Thomas E. Swanson, Grant's counsel, from the veteran defense lawyer, who is resting at the Loeb summer estate at Charlevoix, Mich. Darrom advised Swanson that he would come to Chicago for a conference on the Grant case Monday. His message was in response to one sent him by Swanson, urging that he lend his aid in the fight as he had offered to do during the progress of the Leopold-Loeb trial.

Immediately Swanson altered his plans for submitting the petition for clemency to Governor Len Small. The document, drawn up yesterday, was to have been forwarded today, but Swanson announced that it would now be held up, possibly until after Monday's conference.

Just what part Darrow would take in the battle has not been determined, but it is expected that he will deliver the plea for clemency before the governor and the board of public welfare, formerly the board of pardons and Paroles, which acts as an advisory committee to the governor in such matters.

Fashion Show at California Tonight

Through the courtesy of Garfinkles, Inc., lovers of fashion will be treated to something out of the ordinary tonight at the California theatre.

In connection with the regular show Garfinkles, Inc., are staging a Fashion review in which all the latest whims of Dame Fashion the coming season will be shown.

Garfinkles, Inc., have engaged five professional models who will display some very elaborate gowns, coats, millinery, etc.

A talented singer has also been engaged, who will be assisted by Carl Richards orchestra, which needs no introduction in Richmond.

The first exhibit will be at 7:15, and the second at 9:15. There will be no extra charge at the theatre.

Take Glass Of Salts

Eat Less Meat If You Feel Backachy Or Have Bladder Trouble

Too much meat may form uric acid, when the weather is bad they have rheumatic twinges. The urine is cloudy, full of sediment; the channels often get irritated, obliging one to get up two or three times during the night.

To help neutralize these irritating acids and flush off the body's urinous waste get about four ounces of Jad Salts from any pharmacy; take a tablespoonful in a glass of water before breakfast for a few days and your kidneys may then act fine and bladder disorders disappear. This famous salts is made from the acid of grapes and lemon juice combined with lithia, and has been used for generations to help clean and stimulate sluggish kidneys and stop bladder irritation. Jad Salts is inexpensive, harmless and makes a delightful effervescent lithia water drink which millions of men and women take now and then to help prevent serious kidney and bladder disorders.

which excites and overworks the kidneys in their effort to filter it from the system. Big meat eaters can flush the kidneys occasionally to relieve them like they relieve the bowels, removing all the acids, waste and poison, else they may feel a dull misery in the kidney region, sharp pains in the back or sick headache, dizzyness, the stomach sours, tongue coated, and

Garfinkles' Inc.

Announce Their

Fall Opening

Which Will Be Ushered In With a

Live Model Fashion Show

At The

California Theatre

—Tonight—

At 7:15 and 9:15

Fashion Review
Will Continue At
The Store
FRIDAY and SATURDAY
SEPT. 19TH and 20TH

See all the new styles

Athletic Tourneys Will Be Planned

Members of Onetah Tribe of Redmen will meet at the athletic grounds on Nevin street Sunday afternoon for the purpose of arranging volleyball, horseshoe and handball tournaments. The contests will be played on the grounds which have been completed by the lodge recently. Regular business was transacted at the meeting last night.

The Standard Oil members of the lodge will be in charge of the program for the meeting October 8. Mike Frates in chairman of the evening.

Local Eleven to Meet Fremont

Richmond union high school's football team will meet Fremont high of Oakland at Fremont gridiron in Oakland Friday afternoon at 4:30. A good game is expected, as both teams are among the best in the bay region.

Harrison Ford Is Star in Film at Richmond Theatre

Yesterday at the Richmond theatre Metro's production of "The Fool's Awakening" opened a two day engagement, giving picture goes a treat in a thoroughly entertaining film acted by a well chosen cast under the direction of Harold Shaw.

Harrison Ford plays the leading role of John Briggs, who builds up a net-work of lies and has a hard time living up to his fictitious past. Enid Bennett is the heiress whom he marries without revealing his secret to her, and Mary Alden, her companion who tries to protect her. The rest of the cast moves through the exciting situations and dramatic scenes with a convincing air.

"The Tale of Triona" William J. Locke's well known novel, was adapted for the screen by Tom J. Hopkins, who also wrote the continuity. Fred Hosking, J. J. Hughes was are director and Allan Siegler photographer for "The Fool's Awakening."

Other features on the same program include Clyde Cook in "The Broncho Express" a clever burlesque on the early days out West. "Solitude and Fame" a Sportlight reel.

Patriotic Rites Held at H. S.

Assembly yesterday morning at the high school, was given to a program in commemoration of the anniversary of the adoption of the United States constitution. Patriotic selections were played by the orchestra, and songs and talks were given by students, including Howard Hughes, Muriel Scott and Donald Dimeck.

MOVE TO NEW HOME

Mr. and Mrs. E. W. Kates have occupied their new five-room stucco bungalow home at 150 Sixteenth street. The dwelling was built by Fred Hosking.

Sub-Contracts Are Awarded

Richmond sub-contractors were chosen for work on the War Veterans memorial hall here, by Cobby and Owley, San Francisco, holders of the general contract for the structure. Excavation work is practically complete, under the direction of Frank Ausez, and concrete forms are now being built.

Sub-contracts have been let to the following Richmond contractors: James Walker, brick work; A. H. Winchecle and G. Ingram, plastering; Pacific Electrical Manufacturing company, electrical work; Richmond roofing company, roofing; Spierch Brothers, plumbing and sheet metal work, and San Pablo lumber company, lumber.

Fined $25, Given Suspended Term

Because it was his second offense James McCandless, Richmond, was fined $25 and given a suspended sentence of 30 days in the county jail, on a charge of driving 50 miles an hour on Cutting boulevard. Sentence was imposed by Police Judge C. A. Odell.

Other motorists fined for traffic law violations were D. H. Page, $15, speeding; A. W. Kroeger, $15, speeding; and G. Rampone, $2 for turning a car in the middle of a block

The Chef says—

For BETTER Soups and Chowders!

KITCHEN BOUQUET

Made from fresh vegetables. Gives rich flavor, color and taste to all home cooking.

Onion Soup

1 tablespoon Kitchen Bouquet; 5 large onions; 1 tablespoon finely minced carrot; 3 tablespoons butter; 5 tablespoons flour; 3½ pints boiling water; salt and pepper to taste; 3 bouillon cubes; ½ cup thin cream. Peel and parboil onions for 3 minutes, drain and chop fine, place in saucepan with carrot and butter and simmer 5 minutes. Add flour, stir and add boiling water, salt and pepper and cook slowly a half hour. Strain, add bouillon cubes and stir until dissolved. Add Kitchen Bouquet and cream. Place several pieces toast in tureen, pour over soup and serve at once.

Mock Terrapin Soup

Boil 1¼ pounds of calf's liver in salt water for half an hour; add small herbs; 6 grains of pepper; one teaspoonful cloves; a few slices of onion, carrot, etc. When the vegetables are done, take them out and mash by putting them through a colander. Make a Spanish sauce by frying bacon; put into the fat a little slice of onion, 6 peppers, two sprigs celery, one-half cup tomato and cook brown. Make a paste of one teaspoonful of salad oil, a yolk of hard boiled egg, dust of cayenne pepper, make into small balls; put these into Spanish sauce, then put the sauce into the soup. When they come to the top, skim them out. Add 1 teaspoonful Kitchen Bouquet. Put in the tureen a slice of lemon, and pour in the soup, then cut the calf's liver into small bits and add it.

Savory Chowder

1 teaspoonful Kitchen Bouquet; 1 qt. diced raw potatoes; ¼ lb. chipped beef; 4 tablespoonfuls butter; 1 cupful corn; 1 medium-sized onion, chopped fine; a small piece of red pepper; 1½ cupfuls hot milk; 2 cupfuls hot water. Put butter, onion, meat and some of the potatoes in the saucepan and fry golden brown, then add hot water and the rest of the potatoes and pepper. Stew slowly till done, about 1 hour. If one uses green corn, score down the rows of kernels and scrape out the inside. Cook this in a little water separately, being careful not to scorch it. When the other mixture is done, add the hot milk, corn, Kitchen Bouquet and salt to taste. Let boil up once and serve hot with crackers.

"The Chef's Flavoring for Home Cooking"

SPECIAL OFFER: Send 10 cents for generous size trial bottle.

Folder containing other recipes sent free on request.

KITCHEN BOUQUET, Inc.
522 Fifth Avenue New York

NO. 333 Nemo $3 SELF-REDUCING CORSET

Good News for Stout Women

Nemo Self-Reducing No. 333 is a real bargain. It has a low top and medium skirt. Made in durable pink or white coutil; sizes 24 to 36—and costs only $3.00.

If your dealer can't get it, send name, address, size and $3.00. We'll send the corset.

Nemo Hygienic-Fashion Institute
20 E. 16th St., New York (Dept. 8)

COMPLETE IN ITSELF

Sharpens the blade in the razor without removing it. Quick. Convenient. Easy to clean. Complete sets—razor, with strop and extra blades, $1.00 and up.

Valet Auto-Strop Razor

Piracy On High Seas Is Reported

(By Universal Service)

PARIS, Sept. 17. An amazing story of piracy on the high seas was made public here today upon the arrest of Jerome Phaff, an American citizen, who is charged by the French police with being the master mind of a high sea gang flying the "Rum Roger". The gang, according to the police, seized a cargo of Bacardirum from the French steamer Mulhare sixty miles off the Long Island coast.

The entire cargo of the French steamer, valued at $200,000 was taken by the pirates. French distillers and champagne makers who send thousands of dollars worth of liquor each week to America have united in demanding that the French government protect the booze trade.

Pasadena—$150,000 home for aged to be erected on east Villa street by United Christian Missionary Society.

Need More Women Police Everywhere, Is British View

(By Universal Service)

LONDON, Sept. 17. The employment of policewomen is endorsed and its extension recommended by a committee of which Mr. W. C. Bridgeman, M. P., former Home Secretary, was chairman.

Other members of the committee were Mrs. Eleanor Barton, Dame Helen Gwynne-Vaughan, Sir Leonard Dunning, Sir William Goode, and Alderman R. H. McBean, J. P. The inquiry was instituted by Mr. Henderson, M. P., Home Secretary.

Main conclusions are:

Every police authority should provide, as far as is practicable, for the statements of women and children, when sexual crimes are in question, being taken by policewomen.

The efficiency of the police service has been improved by the employment of policewomen, but whether there is in any police district sufficient work to justify their whole time employment, the exact nature of the duties to be performed, and whether the duties can be better done in plain clothes or uniform, are matters which must be left to the discretion of the local police authority.

For the present women should not be regarded as substitutes for men.

More Women Cops For London

At least as many women should again be appointed in London as were employed before the 1922 reduction.

There are at present only 110 policewomen in England and Wales.

Sir Nevil Macheady, former Commissioner, in a letter to Mr. Bridgeman, expresses the view that 200 policewomen might be employed in London.

"Had I remained at Scotland Yard," he writes, "my intention was to increase the numbers so as gradually to hand over to the women police the entire work of checking immorality and prostitution, and incidentally the discovery of irregularities in night clubs and such like places. The care and rescue of children would naturally fall within their province.

"The difficulty, of course, with women, as with men police, is to secure the right stamp of person. My idea was to recruit a porportion of all grades, from educated women, who if required, could pass as society women in evening dress, down to the ordinary working class.

Vinegary Spinsters

"The main point was to eliminate any woman of extreme views — the vinegary spinster or blighted middle-age fanatic — and to get broad-minded, kindly, sensible women who would bring to bear common sense in their dealings with their sisters who had taken a wrong turning, more often from the desire to lighten a dull existence than from inherent vice."

The committee considers that there are crimes and offences of minor gravity, in the investigation of which women, acting either alone or in company with men have better chances of success, "Either because their sex helps to disguise their idenity and purpose, or because it secures the confidence of those from whom information is sought."

Maccabees' Head In G. O. P. Drive

MISS BINA M. WEST.

Miss Bina M. West of Port Huron, Michigan, Supreme Commander of Ladies of the Maccabees of the World and founder of the Women's Patriot Association, will be an important figure in the national campaign this fall. She is a member of the executive committee of the Republican National Committee. Closely associated with Miss West in the organization of Republican women in the state of Michigan is Mrs. Orin T. Bolt, of Muskegon, state vice chairman.

Mrs. Alvin T. Fort, vice chairman of the National Republican Committee, who has charge of the women's activities in this campaign, has issued an appeal to the Republican women of the country asking them to get every eligible Republican voter in their families to the polls on Election day. In response to this appeal Miss West and Mrs. Bolt are organizing the Republican women of the state of Michigan into clubs by towns and counties. Through these clubs they hope to secure a complete roll of the women of the state. Figures show only 35% of the women in Michigan to have actually voted in the last election. Mrs. Hert in a recent interview, said this means one out of every seven. Women are out to round up "civic slackers" and this means men as well as women.

Stefansson Book Is Story Of 3500 Miles in Arctic

LONDON, Sept. 17.—Three thousand five hundred miles on foot across frozen land and frozen sea, the discovery of two new lands, melas of boiled sealskin and oxhide, wading for miles through icy lakes of water above a solid sea-top, and finally to be "marooned" on an Artic island and dramatically resuced—with the thermometer sometimes down to 50 below zero, and blizzards blowink such are some of the features of Harold Noice's "With Stefansson in the Artic," just published.

Noice, who was commander of the relief expedition to Wrangel Island last year, was nineteen when he went in the whaler that discovered the "lost" Stefansson on Banks Island in 1924—Stefansson, the head of the Canadian Artic Expedition, who, when his ship was crushed in the ice, calmly set off northward ho! with two companions across the frozen Beaufort Sea, intendinf to live on what he could find!

WORLD GAVE HIM UP

The world gave him up for dead, while he was in fact discovering Borden Island.

Noice joined Stefansson, and this book is the record of two years' exploration with Stefansson hundreds of miles north of the Artic Circle, living mainly on seal and caribou, and sleeping in snow huts.

By the time he was twenty-one Noice had done more than 2,200 miles by sledge and dog-team. He had been the first man to set foot on Meighen Island—away north of where Franklin and his crew perished. Stefansson took possession of this land in the name of the King on behalf of the Dominion of Canada This was on June 15, 1916. There were three men on the trip.

Next year—1917—Noice went with Stefansson still further north across the frozen sea—about level with the top of Greenland—and the little party barely escaped disaster.

A WONDERFUL EVENT

Later a wonderful thing happened. They came to Deadly Island, off Melville Island, and saw a pole sticking up from a pyramid of rocks. Near it was the depot left in 1853 by Captain Kellett, of the Franklin Search Expedition!

"Great oaken barrels, three tiers deep, stood cased in snow and ice. We opened some of the barrels. Some contained heavy wool sweaters; others fine brass-buttoned scarlet colored, and satin-lined broadcloth pea-jackets; others and brightly colored, fancifully designed mittens. There were barrels of long leather sea-boots, felt shoes, knitted underwear.'

Asks Damages as Result of Crash

Alleging that an automobile accident near Pinole on June 17 was caused by Mrs. H. Dolan failing to give a turning signal, the Linscott Drilling Company yesterday filed suit against Mrs. Dolan and her husband asking judgment for $350, the amount of damage they allege was done their car in the mishap. Mrs. Dolan, the suit alleges, was driving on the Pinole highway ahead of a car owned by the Linscott Drilling Company and operated by L. A. Decoto. Mrs. Dolan it is charged, turned suddenly across the highway without giving a signal and Decoto drove his machine into that operated by Mrs. Dolan. Decoto's car was swerved off the highway and through a fence, according to the suit. The action was filed through Attorney T. H. DeLap.

PROTECTION

There could be no better was to protect your family than by saving a part of your earnings. A small amount put aside each week, will keep the hungry wolves from the door when adversity stalks your way.

Small amounts put aside with regularity will soon surprise you how quickly they accumulate.

GIVE YOUR FAMILY PROTECTION

Open An Account

MECHANICS BANK

Of Richmond

L. H. Schrader—Home of The Wedgewood

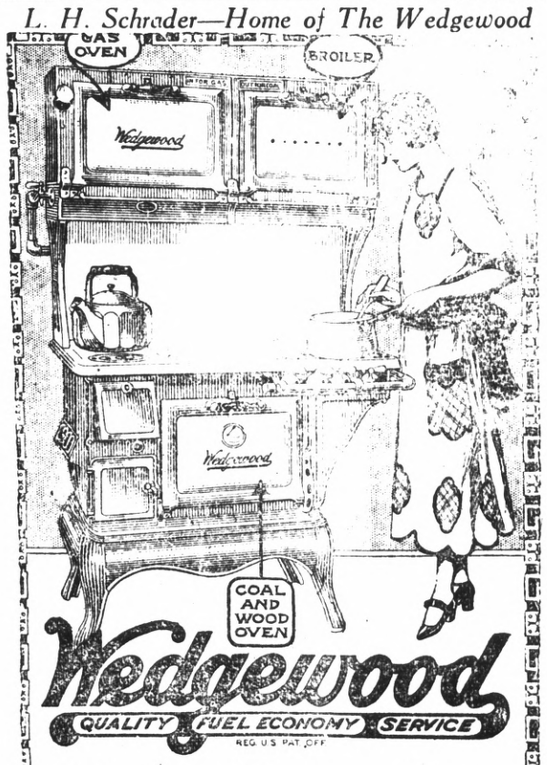

Wedgewood

QUALITY FUEL ECONOMY SERVICE

REG. U.S. PAT. OFF.

Winter and Summer Range

Cozily glows the Wedgewood fire through wintry weather. Homey comfort radiates from the coal and wood half of the Wedgewood combination. Temptingly delicious odors from roasts, bread, pies in its oven.

Summer months bring warmth and merry sunshine—banish coal and wood—use gas mostly. Wedgewood combination has four-burner cooking top, gas oven and broiler above. Gas range complete—coal and wood range complete on same floor space. Use both at once for big dinners.

Ask your dealer to show you his Wedgewoods.

PRICE, PLAIN $198.75
PRICE, FULL ENAMEL $246.00

Easy Terms

L. H. Schrader Co.

COURTEOUS CREDIT

145 Washington Ave. 701 Macdonald Ave.

Six Minutes on The Boat

Rodeo-Vallejo Ferry

THE SHORT WAY

THE DEPENDABLE AUTOMOBILE FERRY Route offers motorists the shortest and most direct means of transportation from Oakland, San Francisco, and all points south, to Vallejo Sacramento, Sonoma, Napa and Lake counties and all points north.

Lve. Oakland Side at "Short Way" A.M.	P.M.	Quick Lunch On All Boats	Lve. Vallejo Side at Morrow Cove A.M.	P.M.
†6:00	2:40		†5:45	2:20
6:30	3:00		6:15	2:40
7:00	3:20		6:45	3:00
7:30	3:40		7:15	3:20
8:00	4:00		7:45	3:40
8:20	4:20		8:20	4:00
8:40	4:40		8:40	4:20
9:00	5:00		9:00	4:40
9:20	5:20		9:20	5:00
9:40	5:40		9:40	5:20
10:00	6:00		10:00	5:40
10:20	6:20		10:20	6:00
10:40	6:40		10:40	6:20
11:00	7:00		11:00	6:40
11:20	7:20		11:20	7:00
11:40	7:40		11:40	7:20
NOON	8:00		NOON	7:45
12:00	8:30		12:00	8:15
P.M.	9:00		P.M.	8:45
12:20	9:30		12:20	9:15
12:40	10:00		12:40	9:45
1:00	10:30		1:50	10:15
1:20	11:00		1:20	10:45
1:40	*11:30		1:40	*11:15
2:00	*12:00		2:00	*11:45
2:20	*12:30			*12:15
	*1:00			*12:45

*Saturdays, Sundays, Holidays—Extra Trips During Heavy Traffic ‡Sundays and Holidays only.

Aven J. Hanford, Pres. & Gen. Mgr.

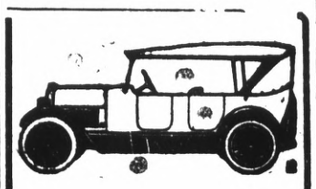

Auto Tops

Reasonable Prices

SIDE CURTAINS

Work called for and delivered

SEATS CUT DOWN FOR CAMPING

All work guaranteed.

The American Auto Top Company

H. R. RUSSELL, Prop.
248 14th Street

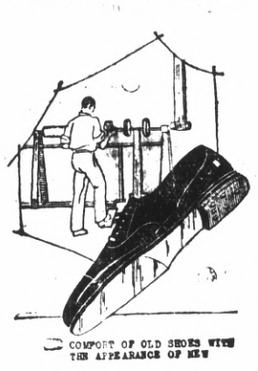

COMFORT OF OLD SHOES WITH THE APPEARANCE OF NEW

Superior Repairing

Men's Half Soles and Heels $1.50

Ladies' Half Soles and Heels $1.00

Rubber Heels 35c

SPECIAL EVERY FRIDAY

MEN'S FULL SOLES $2.25

We Also shine and clean Ladies' and Men's Shoes. A trial will give you satisfaction Thank You—

Richmond Shoe Repair

712 Macdonald Ave. Carlo Sahnazzairo, Prop.

Reduction In Prices

All Tubes ..... $ 4.00
Radiola Super-Heterodyne $279.60
Radiola III-A ..... $ 90.00
Radiola Loud Speaker ..... $ 25.00

The Radio Shop

E. A. POAGE PHONE R. 2320 C. R. ALEXANDER

429 MACDONALD AVENUE

OUR MOTTO—SERVICE AND QUALITY

SUPERIOR CLEANING AND PRESSING

In a Hurry?

We Have an Eight Hour Service

Goods Called For in Morning Will Be Returned in Afternoon if Desired

—CLOTHES CLEANED CLEANER

WE CLEAN FOR CLEANERS WHOLESALE AND RETAIL

CRAIG & CO.

TELEPHONE RICHMOND 891

1206 Macdonald Avenue

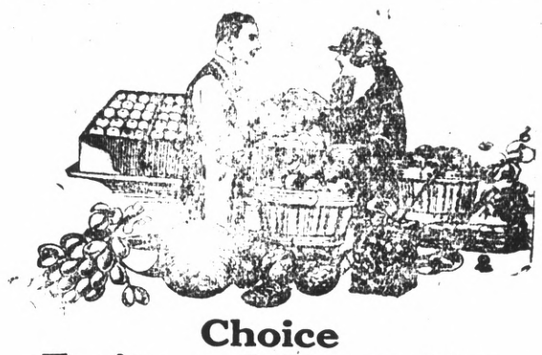

Choice Fruits and Vegetables

The very finest the market has to offer can always be found here fresh every day. We carry a modest stock thereby assure you that it is always fresh. We don't carry the goods over from day to day.

WHILE GETTING GET THE BEST

BENTON'S

1200 Macdonald Avenue
Phone, Richmond 652

"Service With a Smile"

EXIDE

There is no substitute at any price for an Exide Battery except another Exide. We have the right size for your car.

BUSINESS IS GOOD

'All Roads 'Are Smooth if you Have

Gabriel Snubbers

on your car

Robert Bosch Magneto

Richmond Ignition & Battery Service

S. S. Ripley, Prop.

1408 Macdonald Avenue

OAKLAND BLANKS ANGELS 5 TO 0

SEALS DEFEAT VERNON TIGERS BY 14-5 COUNT

Sacramento Continues Slide And Drops Contest to Seattle 6 to 5

SACRAMENTO, Sept. 17.— Southpaw slabbing had Seattle tsopped so far as making base hits was concerned today, but eleven passes and three wild pitches were chalked up against the Solon box men, and Kilifer's crew was able to keep pace with the Seals, winning 6 to 5.

It was an awful slab exhibition on both sides, save when Fussell, a left-handed Wichita recruit with the visitors, was in.

LOS ANGELES, Sept. 17.—When the Vernon Tigers put their heads down today the San Francisco Seals got their bonnets up and stepped out and won a ball game for the first time in seven starts. After six straight defeats, a 14 to 5 count in their favor looked pretty good to Manager Bert Ellison.

At that the Seals went into the eighth round three runs to the bad and only for some atrocious infielding in that spasm would not have collected the five runs that decided the issue. They knocked in seven more in the ninth that they might not have had if the Tigers had not gone kaflooey in the eighth. "Lefty" Thomas was in there in the ninth and he would not have been working if the Tigers had supported Fulton and Christian properly.

130-Pound Eleven To Play Saturday

Football between Richmond union high school's 130-pound team, and the 130-pound team of the San Francisco Mission high school, will be played next Saturday afternoon, according to Coach Ivan Hill of the local team, unless the game is called off on account of a debate ruling of the physical education department of San Francisco that bars boys under 16 or under 135-pounds.

The tentative line-up for the Saturday game is announced as follows: Schroeder center, Hutchins, left guard; Abbay, Crigler, rightguard; Soakley, and Armstrong, tackles; Foti Carey, ends; Camerio, quarterback; Mino, Jones, O'Brien, Barbieri, halfbacks; Dalton, fullback.

North Columbia—Snow Point Mines Company, recently incorporated, starts construction of 1,800-foot tunnel as part of Snow Point gravel development.

'Are You Tired, Achy 'All Run Down?

This Richmond Resident Tells You How to Get Well

Tired all the time?

Lame, stiff and achy?

Tortured with nagging backache?

Knife-life twinges when you stoop or lift?

Miserable with headaches, dizzy and bladder irruglarities?

All are signs of kidney sickness!

Use Doan's Pills—a stimulant dinretic to the kidneys.

Here's Richmond testimony:

Mrs. Sarah J. Kinney, 915 Seventh St., says: "The least cold I took always settled on my kidneys and I had backaches that made me miserable. I became run down and often had to neglect my housework. My kidneys acted irregularly and annoyed me. Doan's Pills, however, which I procured at Lang's Drug Store soon relieved me of these attacks and strengthened my back."

Mrs. Kinney is only one of many Richmond people who have gratefully endorsed Doan's Pills. If your back aches—if your kidneys bother you, don't simply ask for a kidney remedy—ask distinctly for DOAN'S PILLS, the same that Mrs. Kinney had—the remedy backed by home testimony—60 cents at all dealers. Foster-Milburn Co., Mfrs., Buffalo, N. Y. "When Your Back is Lame—Remember the Name."

Highway Work to Cost $3,330,000

Alameda county highway improvements, the program for which was adopted by the good roads committee of the Oakland Chamber of Commerce and supervisors of Alameda and Contra Costa counties, will cost $3,330,000, according to the estimates prepared for the committee by George A. Posey, county surveyor, it was announced yesterday. A final complete inspection of this road program will be made this afternoon by the good roads committee under the direction of Henry L. Hinman, chairman.

The estimates prepared by Posey follow:

For widening the tunnel road and the tunnel from 18 feet to 24 feet, $890,000.

Reconstruction of the Dublin Canyon section of the Lincoln highway on standard specifications for a stretch of eight miles, $320,000.

Widening of the Mission San Jose highway from Hayward to the Santa Clara county line, a distance of 18 miles, $360,000.

Repair and partial repavement of the Alameda county section of the Byron-Bethany road, $60,000.

Widening of state highway from the south limits of Richmond east of the point where the highway joins the county highway at the viaduct of the Santa Fe to the proposed Carquinez bridge site, $300,000.

A Good Thing - DON'T MISS IT.

Send your name and address plainly written together with 5 cents (and this slip) to Chamberlain Medicine Co., Des Moines, Iowa, and receive in return a trial package containing Chamberlain's Cough Remedy for coughs, colds, croup, bronchial, "flu" and whooping coughs, and tickling throat; Chamberlain's Stomach and Liver Tablets for stomach troubles, indigestion, gassy pains that crowd the heart, biliousness and constipation; Chamberlain's Salve, needed in every family for burns, scalds, wounds, piles, and skin affections; these valued family medicines for only 5 cents. Don't miss it.

HAGEN WINS AS SARAZEN LOSES GOLF TOURNEY

New York is Victor in Second Round for Professional Association Title

FRENCH LICK, (Ind.), Sept. 17.—Walter Hagen, New York, won his game today in the second round on the Professional Golfers' association championship and Gene Sarazen, last year's champion, was defeated.

Hagen, all square with Al Watrous, Grand Rapids, at noon, started to work in the afternoon and won by a 4 and 3 score.

Sarazen, three up on Larry Nabholtz, Iima, O., at lunch, was beaten on the thirty-five green by a 2 and 1 score.

Jim Barnes, New York, defeated Eddie Towns, Pittsburg, 10 and 9.

Ray Deer, Philadelphia, made a great comeback to defeat Bobby Cruikshank, New Jersy, on the thirty-seventh hole.

Emmett French, Youngstown, defeated Morte Dutra Aberdeen, Wash., 3 and 1.

Al Espinoza, Chicago, defeated Francis Gallott, Long Island, 4 and 3.

Johnny Farrell came from behind and beat Willie MacFarlane, New York, 2 and 1.

Los Angeles—Southern California Telephone company to spend $2,640,000 on new building.

Glendora—$25,000,000 San Gabriel dam and reservoir under construction to be completed in four years.

Horseshoe Tourney Results Are Given

Horseshoe games yesterday in the Standard Oil tournaments resulted as follows:

Team No. 5, Stark 1 ringer, Kneeland 9 ringers, beat team No. 2, Christiansen 2 ringers, Peppin 0 ringers, 50 to 37.

Team No. 9, Stribley 1 ringer, Nesbitt 5 ringers, beat team No. 1, Lockins 0 ringers, Lilly 1 ringer, 51 to34.

Team No. 2, Christiansen 3 ringers, Peppin 0 ringers, beat team No. 7 Rodas 2 ringers, Bedford 2 ringers, 52 to 45.

Team No. 3, J. Smith 4 ringers, Redman 4 ringers beat team No. 13, Marshall 1 ringer, Widener 5 ringers, 50 to 49.

Team No. 4, O'Brien 4 ringers, O'Connor 5 ringers, beat team No. 10, Gordon 3 ringers, Donaldson 1 ringer, 50 to 34.

Team No. 11, Craig 1 ringer, Newman 8 ringers, beat team No. 10, Gordon 1 ringer, Donaldson 4 ringers, 51 to 44.

Team No. 6, C. Smith 1 ringer, Winn 3 ringers beat team No. 14, Yates 4 ringers, Hollenbaugh, 5 ringers, 50 to 35.

NATIONAL LEAGUE

All games postponed rain

AMERICAN LEAGUE

Philadelphia 9 13 0, Detroit 8 18 2.
Boston 12 10 1, Chicago 3 6 1.
Washington 3 8 0, Cleveland 2 7 3.
New York 7 9 1, St. Louis 3 12 3.
New York 8 15 0, St. Louis 7 13 0.

COAST LEAGUE

Seattle 6 6 3, Sacramento 5 8 2.
Portland 10 7 3, Salt Lake 15.
San Francisco 14 16 1, Vernon 5 10 2.
Los Angeles 0 7 1, Oakland 5 8 1.

HARRY GREB AND GENE TUNNEY GO LIMIT IN BOUT

Middleweight Champion and Light Heavyweight Fight Fast Draw

CLEVELAND, Sept. 17.— Harry Greb, middleweight champion of the world, and Gene Tunney, champion light heavyweight of America, fought a fast 10-round draw here tonight.

Greb started out to carry the right to Tunny but was wild with right and left swings to the head missing frequently. Tunney centered his attack on Greb's body. Tunney had a clear advantage in the second. He waited for Greb to come in and punched him around the body with jolting right and left hooks.

Greb threw punches from every angle in the third, forcing Tunney to the ropes a couple of times to escape. The middleweight champion won the round by his aggressiveness.

Tunney took some of the speed out of Greb in the fourth, winning the round by a heavy body assault. Tunney forced the Pittsburger to break ground after he received a savage right under the heart.

Greb was the aggressor in the fifth. He reached Tunney with sweeping rights and lefts to the head while Tunney continued his body attack at close range.

Tunney had the shade in the sixth which was tame. He continued to pound Greb's body in the clinches and caused Harry to miss frequently with right and left swings to the head.

Try Record-Herald Want Ads

San Francisco—New Bridge to be built across Carquinez straits about 2 miles from American Tool company's bridge now under construction, according to Northern California Development company; cost estimated from $2,000,000 to $2,250,000.

Oakdale—Number of landowners in Oakdale irrigation district increased from 709 to 2478 since organization of district.

(Subscribe For The Record-Herald)

For Baby's Health

FOR THE building up process of baby, milk as a food is absolutely essential.

And the delicate organism of a baby is so extremely sensitive that it is vitally important that baby's milk be selected with the utmost care.

(Name of) Milk can absolutely be depended upon as a food for baby—and our daily deliveries are just as dependable—for we realize how important it is that a baby's food come regularly.

EAGLE CREAMERY

Germ-Proof Clean

UNCLE WIGGILY'S TRICKS

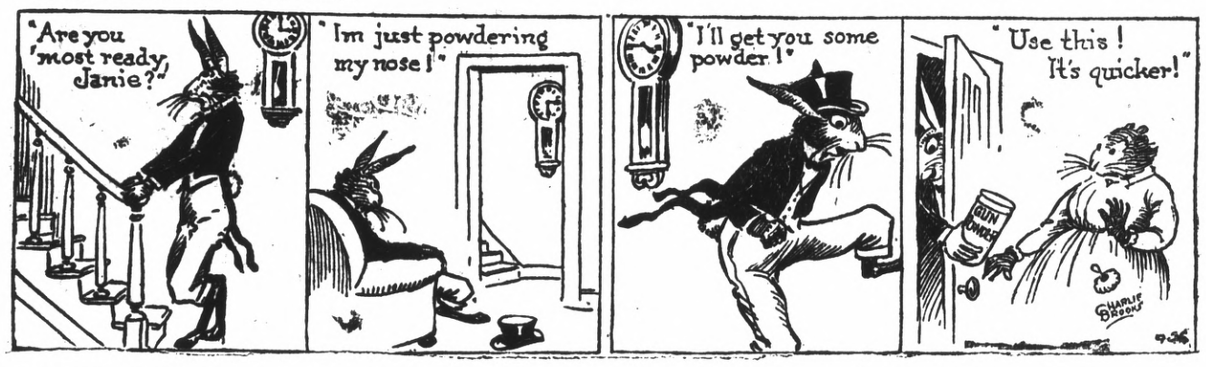

THE GEEVUM GIRLS

SQUIRE EDGEGATE——Leech's Wish to Travel Certainly Interests the Squire

BY LOUIS RICHARD

[illegible] OPERATION

Jack Hutton is resting well after an operation for appendicitis, according to attendants at the Cottage hospital, where the operation was performed Tuesday.

Hard-to-fit feet

To bring ease, comfort and life to your feet; to tailor them, likewise, with shoes of grace and style, is the foot and shoe service of our new specialized

Wizard
FITTING DEPARTMENT

An experienced foot fitter who knows shoes and feet is in charge to solve your foot troubles. No more callouses, leaning ankles, or foot pains. Just ask for the Wizard Special Fitter

SHOES FOR MEN, WOMEN AND CHILDREN
$2.95 to $5.85
NONE HIGHER

Shoe Mart
617 Macdonald Ave.

Omah Chosen As Next Convention City By Legion

(By Universal Service)

ST. PAUL, Sept. 17.—Omaha, Neb., will entertain the American Legion convention in 1925.

By a vote of 512 to 411, the Nebraska city won the honor over Fort Worth, Texas, after several hours of oratory indulged in by proponents of the contesting cities.

Early Cline of Omaha, who put that city in nomination, made a hit with the delegates by telling them that every buddy that came to the convention, if it was held there, would have a room and a bath.

Legionnaires thirty shook the auditorium with repeated storms of applause when Judge Kenesaw M. Landis, high commissioner of baseball, urged them to vote back into office the Congressmen and senators who voted to override President Coolidge's veto of the adjusted compensation bill. Judge Landis scathingly denounced pacifism.

Major George L. Barry, past vice-commander of the Legion, head of the International Pressmen's Union and American Federation of Labor representative, was one of today's speakers.

Berry, in his address, compared the similar aspirations of the two great American institutions, the Legion and the Federation of Labor, and stressed the desire for their co-operation.

Addressing the morning session of the women's auxiliary of the Legion, of which she is national vice-president, Mrs. R. H. Leyhed, of South Dakota, created a demonstration when she vigorously denounced "the seething undercurrent of bigotry which is threatening the life and solidity of the organization."

Helpful Suggestions for the Housewife

One Recipe Makes Three Delightful Cakes

IN the old days it was the way to keep trying out new recipes for different kinds of cakes. But the best of modern cooks have taught that this is a poor custom. The modern method is to secure a standard recipe and then adapt that to the various needs or desires of the family, changing its shape or its frosting or its flavor, but always when possible adhering to the basic recipe.

Thus it is possible to make plain cake, cocoanut cake, marble cake drop cakes of different flavor and many other varieties all from the best possible basic recipe. The ingredients must be of the best quality. Patent flour is used and rich milk, the freshest of eggs, and the most delightful of flavorings. Here is the general recipe from which all the other adaptations are made:

RECIPE FOR ALL CAKES

Use level measurements. Sift flour one time before measuring.
½ cup shortening
1 cup sugar
2 eggs
3 teaspoons baking powder
½ teaspoon salt
1 teaspoon vanilla
2 cups Spring patent flour
1 cup milk

Cream sugar and shortening together. Add eggs well beaten. Sift flour, baking powder and salt together. Add alternately with the milk to the first mixture. Beat thoroughly.

Lastly add the flavoring. Place in two well greased layer pans and bake 25 minutes in moderate oven (350 F.). This recipe makes a two layer cake. For a cake of three layers double the recipe.

BUTTER ICING

1-3 cup butter
2 cups confectioner's sugar
2 to 3 tablespoons cream

Cream butter and add sugar gradually, continuing the beating. Thin with cream until right consistency to spread on cake. Decorate with nuts and strips of angelica, or strips of citron may be used instead.

ORANGE DROP CAKES

Use 1 cup orange juice instead of 1 cup milk in the recipe for the plain cake. Also substitute orange flavoring for vanilla. Bake in well greased muffin tins in moderately hot oven (400 F.) for 20 minutes. Ice with Butter Icing thinned with orange juice instead of cream.

MARBLE CAKE

To one half of the plain cake recipe add 2 squares of melted chocolate. Drop the chocolate mixture in well greased loaf pan alternately with plain cake mixture. Bake 45 minutes in moderately slow oven (325 F.) Ice with Butter Icing and with wax paper spread thin coating melted chocolate over icing.

Other variations may be made by adding spices or nuts to the plain cake and also by varying the kinds of icing used.—*Home Service Dept., Beatrice Crosby Company, Minneapolis, Minn.*

Urge Probe of Child's Death

MARTINEZ, Sept. 17.—Recommendation that District Attorney Brantley Boddins of Solano County make an investigation into the death of three year old Victoria Ortez of Benicia, who died at the county hospital here early Friday morning of burns, was returned last night by a corner's jury following a lengthy inquiry at the Brunscher funeral parlors—an inquiry that at first pointed to a chain of unfortunate circumstances surrounding the child death, but which in its final stages was productive of testimony that brought out conflicting statements and accused jurors.

District Attorney A. B. Tinning attended the inquest at the request of District Attorney Dobbins. Tinning will make a report to the Solano county prosecutor. It was held doubtful today that any legal action would be taken or could be taken.

The clash of testimony occurred when Thomas C. Williams, manager and owner of the Vallejo General Hospital, asserted that his bookkeeper, Miss Mary E. Hughes, and his head nurse, a Mrs. Slater, had seen the Ortez child and that they did not consider it an emergency case and since it was entirely a charitable one it was not accepted.

Francisco Ortez and Nina Ortez, father and mother of the child, followed Williams on the stand and both declared positively that "just one lady" saw the child at the hospital. The "lady" they referred to by description appeared to be Miss Hughes, the bookkeeper.

Exhibiting great interest in the testimony of the mother and father jurors had G. L. Chase, Benicia taxicab driver, recalled to the stand to testify as to the number of women who saw the burned child at the Vallejo hospital.

Doctor Held For Brother-in-law Death

Dr. Raymond D. Thiery, of Somerville, Mass., was arrested and held during a probe into the shooting of David M. Noble, his brother-in-law when Mrs. Curtis W. Emery, a neighbor, told authorities she had seen no one leave the Thiery home, although Dr. Thiery said the killing was done by a burglar. Dr. Thiery also said he was attacked, and exhibited cuts he said were made by the intruder. The police theory is that Dr. Thiery cut himself with a small penknife. The gun with which the shooting is said to have been done has been found in Dr. Thiery's residence.

Oakdale—Work to start at once on three-story building.

Free Service

We heard a man say the other day: "I wish I knew just how much money I take in and pay out every month, but it is too much trouble for me to keep a set of books."

We told him right there that we would do this book-keeping for him for nothing. We will do the same for you. Just deposit your money with us as it comes in and pay only by check. Each month our statement will show you a complete record of your business, and the service is FREE.

First National Bank
IN RICHMOND
611 Macdonald Ave.
Member of Federal Reserve System

Hairdressing as Business

(By Universal Service)

LONDON, Sept. 17.—Thousands of women who woul dnever have dreamed of having their hair "professionally done" now visit the hairdresser regularly every week. Shingled heads and bodded heads need this attention. The hairdresser habit is now firmly established, and will continue.

Hairdressing has never been a crowded career. Aoday, with the vastly increased clentele, there exists great scope for clever women.

London County Council training schools are now established in different parts of London. Learners, about seventeen years old, are also engaged by hairdressers. A business of one's own will be the desire of the ambitious girl.

Though capital is need to fit up a modern and luxurious saloon, the room itself may be on the first floor. Rental and upkeep will therefore be low. Once started, the woman hairdresser needs but a few clients to cover her expenses, while every new one means a comfortable profit.

The business, too, is one capable of considerable growth. Side lines and new treatments may be added, and assistants engaged as the business extends.

Before the busines can be profitable the hairdresser must regard her career as an art. One year at least must be devoted to practice on models. A second year is devoted to elementary work in a hairdressing parlor. Learners are now regarded as proficient. Real artistic ability only comes, however, from a continuous study of the newest modes. A small West End business provides the best training for a beginner. Here the girl may learn everything, whereas in a large place she may be specialized.

Good temper is a quality essential in the hairdresser. The girl frequently finds her finest efforts disapproved of, and it requires a pleasant disposition to enable her to say, "Yes, madam," and begin again. Regular clients are essential to success, and pleasant manners are valuable in making people come again.

Stowing away in a lifeboat on board a liner bound for Greece in response to a dare by men guests at a dinner party, Anna May Gerry, of Boston, made a trip to Greece. She made the round trip with the expenditure of 5 cents.

Your Photo
CAN BE A TRUE LIKNESS IF THE WORK IS PROPERLY DONE
We do copying, kodak finishing, enlarging, etc.
Prater's Studio
255 12th Street
Tele. Rich. 1530
Where everybody goes for Photographic Service

C. J. LAMBRECHT
COAL—WOOD—FEED
Rock—Gravel—Cement
Castle Gate, American Block, Rock Springs, King, and Pennsylvania Blacksmith Coal.
Scratch Feed, Egg Mash, Hay, Grain, Mill Feed.
OFFICE—2207 Macdonald Ave.
Phone 1053
YARD—5th at Willard,
Phone 1192

LOS ANGELES, CALIFORNIA
HOTEL LEE
WM. B. CLARK, PROPRIETOR
SIXTH AT FIGUEROA ST.
Phones 107043 Pico 10037
ANY HOTEL reflecting the comfort of competence, the solidity of substance, the good taste for refinement. Attractive for women alone and to the "whole family." Service not unlike a well appointed, generously conducted patronized and recommended.
Commercial, residential Location central and unexcelled. Modern, European. Rated reasonable.

Aching, burning feet? MENTHOLATUM quickly relieves and refreshes.

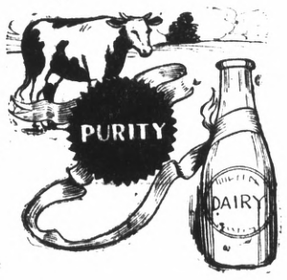

The Paramount Issue Is Purity

Creamery Butter

Fresh Eggs
S. & W. FAMOUS GOODS

Purity is the thing that concerns us most of all. We begin with the selection of dairy stock and the cleanliness surrounding this stock.

The most scientific methods of handling milk from the time it leaves the cow until it reaches your table is the second important step.

People tell us there's great satisfaction in using our milk because they know it is pure and wholesome.

ORDER A SAMPLE BOTTLE

Our Milk is Perfectly Pasteurized

Purity Creamery
718 Macdonald Avenue—Phone Richmond 505

A CHILD IN PAIN runs to Mother for relief. So do the grown-ups. For sudden and severe pain in stomach and bowels, cramps, diarrhoea
CHAMBERLAIN'S COLIC and DIARRHOEA REMEDY
It has never been known to fail.

Special
Four Piece Bedroom Set
RICH AMERICAN WALNUT
Large full-sized Vanity Dresser. Bow-end Bed and Chifferette.
Regular Price $234.
NOW—$186.50
Easy Terms
L. H. SCHRADER CO.
RICHMOND, CALIF.

EARL
Corey's Garage
Ford
GUARANTEED USED CARS
Overland Touring
Ford Coupe
Ford Touring
Mitchell Six Touring
Ford Panel Del.
Dodge Roadster
San Pablo and Cypress Avenue
El Cerrito
PHONE BERK. 9403-R-3

Years Of Neuritis

July 22, 1924. I suffered long from Neuritis and Rheumatism and had tried many remedies without results. I am happy to say, however, that TWO MONTHS of the FONG WAN HERB TREATMENT afford me complete and permanent relief. It is now several months since I took them and my health has remained good ever since. The herbs also reduce my excess weight by more than ten pounds.
San Mateo, Calif.

Fong Wan Herb
UNPARELLED HERBALIST
576-78 TENTH STREET
Formerly of 548 Eighth Street
This company guarantees FONG WAN HERBALIST has relieved more sufferers of East Bay Cities than many herbalists combined.
OAKLAND, CALIF.
Hours 9 to 7 Daily; Sundays 9 to 12 m. Phone Oakland 3767. Consultation FREE.
Office Hours; 9 to 7 daily—Sunday 9 to 12
Phone Oakland 3767. Consultation Free.

Tilden Lumber Co.
PRICE QUALITY SERVICE
E. M. TILDEN, President
Office and mill—15th and Nevin, Richmond.
Phone. Rich 81.
Yards: Oakland, Berkeley, Richmond, Crockett

No matter what you may wish to buy or sell—make use of The Record-Herald's "Classified" columns. All ads are CLASSIFIED in groups to make this a quick finding section as well as a profitable one.

CLASSIFIED ADS

Profitable opportunities present themselves daily in the form of "Classified" Ads. Do you take advantage of them? Today's opportunities is tomorrow's profit. Read them now.

CLASSIFIED ADVERTISING RATES

1c Per Word Per Day

Minimum Charge 35c

CLASSIFIED INDEX

1. Lodge and Meeting Notices.
2. Lost and Found.
3. Special Notices—Personals.
4. Help Wanted—Situations Wanted.
5. Automobiles.
6. Real Estate For Sale.
7. Business Opportunities, Investments.
8. For Rent—Rooms, Houses, Apts., Flats.
9. For Sale—Miscellaneous.
10. Wanted—Miscellaneous.
11. Business Directory.

1—Lodge & Meeting Notices

AMERICAN AUTO TOP CO.
Auto Tops, Side Curtains, Upholstering. 248 14th St. Phone Rich. 469-W.

SONS OF ST. GEORGE—Gladstone Lodge, No. 531, meets first and third Tuesday at Moose Hall at 8 o'clock p. m. B. Banner, Secretary; R. F. D., Box 147, Richmond, Frad Powell, president.

WOODMEN OF THE WORLD—Log Cabin Camp, No. 637 meets every Monday in W. O. W. Hall, 707 Macdonald Avenue, Consul Commander, J. L. Williamson, Clerk, H. L. Springer, 101 Ohio Avenue.

GOLDEN GATE COUNCIL, No. 3, Junior O. U. A. M., meets Wednesday nights, in the small hall in W. O. W. Hall. O. H. Benne, Recording Secretary, P. O. Box 1131, Richmond, Calif.

NATIVE SONS—Of Golden West, No. 217, Edward Peterson Stege, President; R. H. Cunningham, Secretary 520 Ohio Street. Meeting nights, first and third Tuesday of the month. Meeting place, Redman hall, Eleventh Street and Nevin avenue.

KNIGHTS OF PYTHIAS—Richmond Lodge, No. 13 meets every Friday night at K. of P. Hall, Fifth street, near Macdonald. Visitors always welcome. Geo. M. Deathe, C. C.; F. G. Blackhart, K. of R. and S.

2—Lost and Found

LOST—Parker Due-Fold Jr. fountain pen in Mechanics Bank, Sept. 15th. Call Richmond Fire Dept. 125 9-17 3t.

LOST—Tan traveling bag between Imperial Hotel and Point Richmond. $5.00 reward if returned to Imperial Hotel, Macdonald at 5th Street.

4—Help Wanted, Situations Wanted

WANTED—Capable man to represent us as district manager in this territory. Our organization is the oldest of its kind in the health and accident field and offers a splendid opportunity to a man who will work to attain success. Experience is not essential. Our field manager will be in Richmond on September 20th to interview applicants. Give full particulars about yourself in first letter. Address Box 2012 Record Herald.

WANTED—Bright woman with auto for pleasant work in Richmond. Martinez and adjacent territory. No experience necessary. Address box 300, care of Record-Herald. 9-13-3t.

AGENTS—$45 cash for 3 days spare time work. If you can sell anything you can sell my All-Wool $40 Suits and Overcoats for $23.75. Make $90 week steary. Big sample outfit Free. No deposit, no waiting. JOHN G. LONGWORTH and SONS, Dept. 15—1301 W. Congress St., Chicago, Ill.

WANTED FOUR—$100.00 per week men to sell BEST Ford Oil Gauge made. Automobile furnished. Standard Products Co., 666 Broadway, Granville, Ohio. 1t.

6—Real Estate For Sale

FOR SALE—Beautiful 6-room house in Mira Vista; marine view, big lot and garage, store and hot water heater, garden tools, etc., owne-moving out of town; must sacrifice, will arrange terms, this is a real snap. Summers, Piedmont 806 or Berkeley 7468-J.

BURG BROS. Inc.
BARGAINS

Best Bargain in City on 12th St. bet. Nevin and Barrett. Large 5-room House. Two Garages on Lot 50x112 1-2. This will be sold at once for $1200. cash. Balance $2800. at $30 per month including interest. This is your best chance for a home and investment.

List your property with Burg Bros., and benefit by the Multiple Listing Service rendered by all member Realtors.

BURG BROS., Inc.
309 23rd St. Tel. Rich. 730-731

H. O. W.
Broadcasting Bargains From Elks' Building. 931 Macdonald Avenue

SUDDEN SERVICE
NOTICE RAILROAD MEN!

$4800—New Five Room House with lot 37 1-2x100 and large Garage. Close to Macdonald avenue. Name your own terms.
$5500.00—New, Six Room House with oak floors, cabinet kitchen, breakfast nook and three bedrooms. Terms can be arranged.
$5100.00—New Five-Room house just off Roosevelt, with beautiful buffett, cabinet kitchen, and large breakfast nook, oak floors, fireplace, writing desk and book cases Large lot and garage. East terms.
$4200.00—Six room house on Tenth St., close in two lots, high basement and room for two cars, work shop and wash room. This house is very well built and in a good location and a very good buy. Terms like rent.
We have several very good ranches to trade for Richmond property.—What have you?
Make us an offer on three lots which are for sale to close an estate. These can be had very cheap.

H. O. WATSON
REAL ESTATE and INSURANCE
Phone Richmond 180
O. J. Ripley, Sales Manager

DON'T MISS THIS if you want to have your own home, 4 or 5 room house ready to move in, with garage, everything complete, sidewalks, water, gas and electricity; sell o. rent. Inquire owner, G. Rossi, Portrero and San Pablo. 3-30-tf

Talk to Lester—
Before You Buy—
TALK TO LESTER
—About Real Estate

Before You Die—
TALK TO LESTER
—About Life Insurance

Before You Burn—
TALK TO LESTER
—About Fire Insurance

REAL ESTATE—BONDS—NOTARY PUBLIC
314 SIXTH STREET
PHONE RICHMOND 1173
OFFICE 316 — 6TH STREET

2 REAL BARGAINS

$1600.00 4 room cottage central location, very easy terms.

$3300.00 New 4-room Bungalow Stucco finish. aHrd wood floors. Wall Bed, Cabinet Kitchen. Garage if wanted.

J. B. McKENZIE
1202 Macdonald Avenue, Phone 632
J. L. Muir, Manager of Sales

AGENTS! $45 cash for 3 days spare time work. If you can sell anything you can sell my All-wool $40 Suits and Overcoats for $23.75. Also boys suits $11.75. Make $90 week steady. Big sample outfit FREE. No deposit, no waiting. John G. Longworth and Sons, Dept. 515—1301 W. Congress St., Chicago.

6—Real Estate For Sale

E. P. VAUGHAN
"The 6th. Street Realtor"
314 6th St. Phone Rich. 233
(Member Multiple Listing Board)

INCOME FLATS

Mr. Investor! Here is an opportunity for someone to purchase a five-room upper and 3 room lower flat with double garage for only $3650. $650 down will handle and $35. monthly payments including interest. This property is situated in a very desirable neighborhood, is always rented and brings in a monthly income of $47.50.

$2850. HOME

Where can you buy a modern 4-room rustic plastered bungalow any cheaper? It's near the Junior High school and convenient terms can be arranged.

LET'S TALK IT OVER
E. P. VAUGHAN
"The 6th. Street Realtor"
314 6th St. Phone Rich. 233
(Member Multiple Listing Board)

RICHMOND MULTIPLE LISTING BOARD

"Co-operation Means Service"

BUY REAL ESTATE
Safe and Sane Investment.
In selecting your purchase, consider what it was ten years ago, what it is today, what it will be ten years hence. If your analysis is sound, your investment is safe.

Appraisal Sales Co.
2234 Macdonald Avenue
Burg Bros.
309 Twenty-third Street
Sidney S. Clark Co.
715 Macdonald Avenue
M. A. Hays Company
2216 Macdonald Avenue
Isaac Lester
314 Sixth Street
Harry Plate
610 Macdonald Ave.
W. J. Richards
915 Macdonald Ave
E. P. Vaughan
314 Sixth Street

ATTENTION

In the purchase of a HOME the making of an INVESTMENT or the selection of UNIMPROVED PROPERTY—
It will pay you to advise with US

MEMBERS OF RICHMOND MULTIPLE LISTING BUREAU

Appraisal and Sales Corporation of Calif.

Real Estate—Investments—Insurance
TELEPHONE RICH. 2200
2234 Macdonald Ave. Richmond

PAULSEN'S TIPS

THE BUY SUPREME!

$500 DOWN $35 A MONTH—
5 room modern bungalow, in good condition, garage, located in fine residential section north of Macdonald. Nothing like it for the price in the district. You can save two or three years rent by buying this home. A real buy for anyone desiring a modest, well built place to live. If larger payments can be made, can arrange for smaller first payment. $3250.

Apartment Lot $650 Down—
60 ft., frontage, about 2 blocks from Macdonald Avenue in best resident section. The best buy for the money we have had in months. Price $1950,—$650 down balance easy.

PAULSEN REALTY SERVICE
California Theatre Building.
Telephone Richmond 825
Night phone: Rich. 322-W.

7—Business Opportunities, Investments

$10.00 TO $50.00 QUICKLY
To The Many Workers
Rates lowest. No security, no publicity. Best and most private terms. What National banks do for big business, we do for the man or the woman who works.
H. L. DRAKE

FOR SALE — This wonderful income business property on 11th street, half a block from Macdonald Ave. It consists of 2 lots, 3 buildings and garage; 1 building has 2 apartments, all separate plumbing, one 3-room small house and one 6-room late bungalow with sleepig porch, furnished and rented. You have to see it to appreciate it. Put in your bid, you may be the lucky one to get it. See Owner, 239 Eleventh street.

FOR SALE—Small restaurant. Suitable for man and wife. Reasonable price. Owner leaving town. Address Box 33 care of Record Herald. 9-11-6t.

8—For Rent—Rooms, Houses, Apts., Flats

FURNISHED cottage with garage for rent. Inquire 169 Twenty-third street. 17- 3t.

PIANOS FOR RENT
You can rent a piano by the month from A. Winters at 11th and Macdonald.
donald. 7-10tf.

FOR RENT—Cheap. Two room house. Apply 139-2nd street. 9-13-5t.

FOR RENT—Four room house unfurnished, $20.00. Also a five room house unfurnished, 30.00. H. G. Stidham, Phone 868 and 920. 9-18tf.

FOR RENT—Store room at 2218 Macdonald avenue, 20x49. For particulars inquire of Burg Bros., 309 23rd St. 9-18tf.

CONTRACTORS, BUILDERS — There is an excellent buy in used lumber as good as new at the "Garrity Creek Bridge" between Richmond and Pinole, on highway; sizes 2x12 to 1x6. Call at bridge or write P. O. box 1087 Richmond, Cal. 9-18-3t.

FOR EXCHANGE—1 house of 6-rms. and 1 house of 4-rooms, 2 garages, chicken houses, lot. Address Box "A" care Record-Herald. 9-18-6t.

BOARD AND ROOM for two gentlemen. Good home cooking. Inquire 217 Bissell avenue. 8-12-tf

FOR RENT—One room with garage. Inquire at 266 Tenth St. 9-11tf.

FOR RENT—5 room house, chicken houses etc; 1 1-2 acres, Jefferson and Pullman Avenue. E. C. Hoffman Stege. Phone Rich 936.

FOR RENT—3-room furnish apartment, reasonable. Alta Apartments, corner 4th and Macdonald. 8-29-12t

FOR RENT—1 and 2 room apartments, 1725 Clinton Avenue. 9-6-12t

FOR RENT—Furnished room with first-class board in small private family 415 10th Street. 6t.

FOR RENT—Newly renovated three and four room, furnished apartments. Steam heat and hot water. Windows weather-stripped. 211 Gaynor ave. Apartment No. 1, Phone Rich. 861. 6-13-tf

FOR RENT—Apartments and flats very desirable and convenient, $25 to $50 per month. Burg Bros., Inc., 309 23rd St., at Macdonald Ave. Phone Rich. 730. 5-15-tf

FOR RENT—COMPLETELY FURNISHED apartment. Apply 426 8th street, Richmond 946. 3-15-tf

NICE 6-room house with basement, all-round view, large grounds, chicken house, garden, trees, berries. Fine spring water free. Low rent. Phone Owner Richmond 690-J. tf

FOR RENT—Well furnished flat. Close in with garage. Phone 1180 9-14-4t.

$20.00 A MONTH—House of 4-rooms and bath, chicken house, outhouse, garage, 1 acre of ground, on highway near Pinole. Inquire at Staat's garage, Pinole. 9-14-2t.

FOR RENT—Sunny rooms, with hot and cold water. Apply at 634 Bissell Ave. 9-6-6t.

FOR RENT—Small cottage and garage; $16.00 per month. Apply at 728-11th St. 9-11-6t.

9—For Sale—Miscellaneous

FOR SALE Holstein heifer calf, 7 months old. Call at 30 Nineteenth St. 9-18-3t.

FOR SALE—Second-hand washing machine, same as new, and a good sewign machine. 1314 Macdonald Avenue. Phone Rich. 933. 4-24-tf

FOR SALE—500 feet 3-4 and 1 in. rope, 4, 6, 8, and 10-inch single and double pulley blocks. 500 feet 2 and 3 inch light galvanized pipe for irrigation; 200 feet 1-4 and 3-8 inch iron chain. Brass deep well pump cylinders. $5 to 515. Berks' Hardware Store, Macdonald Ave., betwen 10 h and 11th streets. Richmond.

FOR SALE Sheppard puppies. Phone Rich. 1247. 9-31-6t

FOR SALE—Coal ad water heater wicker baby buggy, 50 gal. oil tank fruit and jars; reasonable if taken at once. Enquire at 251 Seventh st. 9-5-3t.

SEWING MACHINES
$10.00 and up—
EASY TERMS
BUY AT HOME
AND SAVE MONEY
We Rent—Repair
ALL MAKES
422 Macdonald Avenue
PHONE RICH. 930

Phone 982—Poultry supplies and remedies, Agents Coulson Petaluma Poultry Foods—Hay, Grain, Wood and Coal. Sunset Feed Co., 1316 Macdonald avenue.

FOR SALE—19 White King and 7 Red Carneaux pigeons; good stock, will sell for 40 cents each, if sold soon; all breeding except one or 2 pairs. Call at 224 N. Third St. Richmond. 9-5-6t.

FOR SALE—Bicycle. Practically new. Box 146 Stege. 9-5-6t.

FOR SALE—Davenport and gas range. Apply 700 7th St. 9-6-8t.

10—Wanted—Miscellaneous

WANTED—To Trade $300 order which may be used as first payment on a Hupmobile, for an Overland sedan. Address box "M" care Record Herald. 9-18-tf.

WANTED TO BUY—One horse power electric motor, three phase. Cheap for cash. Inquire City Hall Garage. 9-10-2t.

WANTED Capable man to represent us as district manager in this territory. Our organization is the oldest of its kind in the health and accident field and offers a splendid opportunity to a man who will work to attain success. Experience is not essential. Our field manager will be in Richmond on September 20th to interview applicants. Give full particulars about yourself in first letter. Address Inter-State Business Men's Accident Association of Des Moines Iowa.

WANTED—Good grain sacks. Pioneer Coal and Transfer Co., 1015 Macdonald avenue. 1-27-tf

11—Business Directory

W. W. FRASER, M. D.
Homeopatnic Physician and Surgeon.
Office 707 Macdonald. Pillow Bldg.
Phone 839-W.

DR. J. T. SPALDING
Physician and Surgeon
DR. CLARA SPALDING
WOMEN and CHILDREN
Telephone: Richmond 20
Office 803 Macdonald Ave.

NOTARY PUBLIC
REAL ESTATE and INSURANCE
Phone Richmond 180
O. J. Ripley, Sales Manager

TYPEWRITERS
SOLD REPAIRED
KEARNEY-FURRER
Phone Richmond 7.
721 Macdonald Ave.

CLOTHES
Properly Cleaned and Pressed will
Look Better and Last Longer
C. O. D. CLEANERS AND DYERS
(Established 1909)
Clean, Odorless, Delivery
Works ..... 2409 Macdonald
Phone Richmond 2329
Phone Richmond 683
OFFICE ..... 11 Park Place

Phones—Office 439 Res. 852
BERT CURRY
UNDERTAKER and EMBALMER
Ambulance Service
332-336 11th St., near Macdonald

AUTO PAINTING Washing, polishing, cleaning, varnishing furniture and repairing. F. C. Cunningham 238 13th St. 8-6-tf

FOR SALE Dodge, 22 Mech. perfect. Looks like new. $550. Phone Rich 2138-W. 9-11-6t

BOARD and ROOM Good home cooking. Gentlemen preferred. Apply 135 15th St. 9-11-3t

Have your suit cleaned and pressed at Black's, Tenth and Macdonald avenue. Phone 723. We call and deliver. Prompt service and good work.

Drs. Chan & Kong
901 CLAY ST., COR. 9TH. OAKLAND CALIFORNIA—PHONE OAK 949

CHINESE EXPERT HERBALISTS
How to Get the Best Results and Keep Well.

Chang & Kong

Our specially imported herb remedies of over 3000 varieties have been used in China for centuries. They positively relieve the various diseases whether your ailment be of the lngs, stomach, heart, liver, kidneys, bladder, or if your are afflicted with indigestion, asthma, catarrh, blood poison, (including blood disorder and high and low blood pressure,) rheumatism, appendicitis, piles female afflication or any other known complaint, our wonderful herbs will not only give immediate relief, but will absolutely cleanse every impurity from your system by our Chinese Herb specialtist. All ailments of whatever nature successfully treated by our wonderful, lifegiving Chinese herbs.

When your case is given up as hopeless by others, give us a trial.

Many testimonials by people who have been cured by our herbs

Herbs sold. Prices Reasonable
Consultation Free.
HERB SPECIALISTS
901 Clay St., Corner 9th St.
OAKLAND, CALIF.
Hours 8:00 a. m. to 8:00 p. m.
Daily—Sundays, 8 a. m. to 2 p.m.

FOR GOOD TAILORING OF ALL KINDS SEE
M. CONRAD
Ladies' and Gents'
TAILOR
Clothes Made To Order of Every Description
PHONE RICH. 1403-J
254 TENTH STREET
(Opposite Lincoln School)

TELEPHONE RICH. 238.
314 6TH STREET
REAL ESTATE, COLLECTIONS, INSURANCE AND NOTARY
Richmond, California

"LET MAYER DO IT" if you want your old suit made like new. Phone 452; cleaning, mending, repairing, or pressing. Wor kcalled for and delivered. Mayer's American Cleaning Works ,1116 Macdonald Avenue. 4-11-tf

These Painters Carry LIABILITY INSURANCE
ZEB KNOTT
Sherwin-Williams Paints, Stains and Varnishes
All Grades of Wall Paper
PAINTING AND PAPER HANGING
319 North Seventh Street
All work guaranteed.

LEGAL NOTICES

NOTICE OF FIRST MEETING OF CREDITORS

IN THE SOUTHERN DIVISION OF THE UNITED STATES DISTRICT COURT, FOR THE NORTHERN DISTRICT OF CALIFORNIA, FIRST DIVISION.
In the Matter of John S. Caine, Bankrupt.
No. 13801
To the Creditors of the above named bankrupt:
Notice is hereby given that on the 11th day of August A. D. 1924, the said John S. Craine was duly adjudicated bankrupt; and that the first meeting of his creditors will be held at ROOM 705 Easton Building, Oakland, California, on the 1st day of October, A. D., 1924, at 2 o'clock P. M., at which time the said creditors may attend, prove their claims, appoint a trustee, examine the bankrupt, and transact such other business as may properly come before said meeting.
Oakland, California, September 16th, 1924.
WM. J. HAYS,
Referee in Bankruptcy in and for the County of Alameda and Contra Costa County, State of California.
WILLIAM T. KEARNEY,
Attorney for Bankrupt.

TO WHOM IT MAY CONCERN:

In reciprocation of the wonderful cure effected through the medium of Dr. Wong Him's herbs and his thorough knowledge of every human ailment, I desire to state briefly the terrible sufferings experienced by myself for other thirty years, thus guiding anyone who may desire relief from attacks of any nature:

I had been afflicted with cancer and Bright's Disease, also catarrah of the head for a period of over thirty years. Learning of the extraordinary cures resulting from the herb treatments of Dr. Wong Him'. I decided to seek relief it possible through this course, being to some extent skeptical, due to failures of other eminent specialists to effect any amount of relief.

A complete treatment of the above herbs have resulted in relieving me entirely of these affliction and my head has been cleared of all traces of catarrh. Pains in back and headaches have ceased and am again able to enjoy perfect health.

The above has been absolutely unsolicited and my only home is that same may prove of great benefit to all sufferers who may read it.

MRS. E. HUBER, 2407 38th Ave.
MR. P. HUBER, 2407 38th Ave.
Oakland, Calif., April 9, 1924.
2047 Webster St. Lake 429.

I make and acknowledge all kinds of legal papers; deeds, mortgages, contracts, leases, etc. Homes for rent fire insurance.
H. G. STIDHAM
NOTARY PUBLIC
163 Washington Ave.
Office Phone 868; Res. Phone 920.

Wilson and Kratzer Mortuary Chapel

Bissel Avenue at Seventh

AN IDEAL FUNERAL HOME

Lady Attendant.

Ambulance used exclusively for sick and injured.

Telephone, Richmond 1-1-2

SEW AND SAVE WITH

BEST SIX CORD SPOOL COTTON
Dressmaking Hints
For a valuable book on dressmaking, send 4c. to
THE SPOOL COTTON CO., Dept. C
315 Fourth Ave., New York

Don't Fuss With Mustard Plasters

Musterole, made of pure oil of mustard and other helpful ingredients, will do all the work of the old-fashioned mustard plaster — without the blister.

Musterole usually gives prompt relief from bronchitis, sore throat, coughs, colds, croup, neuralgia, headache, congestion, rheumatism, sprains, sore muscles, bruises, and all aches and pains. It may prevent pneumonia. All druggists—35c and 65c jars and tubes—Hospital size $3.

Better than a mustard plaster

MUSTEROLE
WILL NOT BLISTER

Society and Lodge News

New Officers Installed by Lincoln P.T.A.

The next meeting of the Lincoln Parent Teachers' association will be in the form of a reception for the teachers of the Lincoln school, it was announced at the first meeting of the year held yesterday afternoon. The meeting yesterday was devoted to the business reparations for the year's work.

A prize of $2.50 is offered to the Lincoln school room, which secures the largest number of new members of the association before Christmas. In case of tie two prizes will be given.

New officers for this year took charge at yesterday's meeting. They were Mrs. M. W. Morgan, president; Mrs. L. McMany, vice-president; Mrs. Thers, secretary-treasurer; Mrs. P. B. Eby, chairman magazine committee; Mrs. A. Hoeffer, chairman Americanization committee; Mrs. Peter Brown, chairman publicity committee; Mrs. James Craig, chairman home department; Mrs. Lods, chairman membership committee.

FRATERNITY MEMBERS HAVE PICTURES TAKEN

Richmond members of Kappa Alpha Pi, Richmond chapter of a national young men's fraternity, are pictured in a photo now on display at Ben Malik's. The photo was taken at the state convention, held last week in San Francisco.

Those in the picture are: R. B. Rodgers, K. A. McIntyre, I. Macdonald, C. O. Whitten, K. R. Leam, John Kinaly, Jr., L. D. Wright, J. C. Kirkhouse, Edwin Fanning, Madras Heady, D. K. Armstrong, W. F. Armstrong, W. K. Farout, and Edwin Tilden.

MISS ULA CALHOON HOME FROM TURLOCK

Miss Ula Calhoon has returned to her home from Turlock, where she has been visiting for the past three weeks.

AREME CLUB PARTY AT BLACK HOME TONIGHT

A bridge, mah jongg and whist party will be held Saturday night at the home of Mrs. Molly Black by members of the Areme club.

Feature Film for Wesley M. E. Social Tomorrow

Tomorrow night at 7:30 is the time of the showing of the Wesley M. E. church family night picture. The feature for this week is "Garrison's Finish," a story of the "sport of kings," which features Jack Pickford. The climax of the ctory comes, when young Pickford, in the part of Billy Garrison, overcomes all obstacles, and gets himself and his horse, Rogye, to the race track in order to win the classic Kentucky Derby.

It is a picture that will appeal to all who love outdoor sports and the thrill of great contests. There are few people who do not like horses, even in these days of cars, and a large number is expected to attend this racing classic. A silver offering is taken to help defray the expenses of the showing, and the public is invited to attend.

Subscribe for the Record-Herald.

ONETAH COUNCIL WHIST PARTY THURSDAY NIGHT

A pleasant evening is anticipated tonight by those who will attend the whist party to be given by members of Onetah council, Pocahontas in Redmen's hall. Attractive prizes are to be awarded for high scores.

MRS. ANNA COLLINS HOSTESS TO SISTERS

Mrs. Anna Collins, 414 Eighth street, will entertain the Pythian Sisters of Contra Costa temple No. 113 today. The meeting will begin at 1:30. Each member is asked to bring a covered dish.

MISS DOROTHY BARBER HOSTESSON BIRTHDAY

Friends of Miss Dorothy Barber, daughter of Mr. and Mrs. L. B. Barber, were guests at a party Tuesday evening when Miss Barber celebrated her twelfth birthday. The home was decorated in jade green and honeydew for the affair. After games, the guests were seated at a table on which a basket of gifts formed the centerpiece. A present for each guest was drawn.

Those present were Misses Julia Paisley, Jean Eakle, Grace Lee Gribble, Ruth Galvin, Kathryn Hurley, Lavona Hammond, Jane Johnson, Margaret Girard, June Watson, Betty Eisenberg and Priscilla Russell.

NEW OFFICERS SEATED BY M. E. SOCIAL LEAGUE

New officers of the First Methodist Episcopal social league, were installed at a meeting held at the home of Mrs. I. D. Owens recently. The new officers are: President, Mrs. E. L. Scofield; first vice-president, Mrs. R. Burdick; second vice-president, Mrs. Lee Ricely; secretary, Mrs. J. O. Redman; treasurer, Mrs. LeRoy Alexander.

The fall bazaar of the league will be held November 7.

LUTHERAN LADIES AID HOLDS MEETING TODAY

Mrs. J. Erlandson, 231 Chanslor avenue, will entertain the Ladies Aid society of the Fist Lutheran church this afternoon. The meeting will begin at 2 o'clock.

MRS. THOMAS CONN TO ENTERTAIN CLUB TODAY

Mrs. Thomas Conn will be hostess at luncheon today at her home, 925 Pennsylvania avenue, to the Hillside club. Following the luncheon at 1 o'clock, whist will be played.

TWENTY-EIGHT PRESENT AT GUILD WHIST PARTY

Mrs. James Allison held high score at the close of the evening's play Tuesday at the Trinity Guild hall, when twenty-eight whist enthusiasts participated in the play. Mrs. D. E. Huntsinger received second and James O'Hara received third prize. Consolation honors were awarded to Miss Katherine McCracken. Hostesses were Mrs. W. T. Reed and Mrs. T. C. McCormick. Mrs. C. C. Campbell and Mrs. Huntsinger will be hostesses at another party to be held later this month.

MISS CAROL FORD HOSTESS AT PARTY

Miss Carol Ford was hostess at bridge Tuesday night to a group of her friends at the home of her parents, Mr. and Mrs. J. O. Ford. Refreshments were served after an evening of play. Prize for high score was won by Miss Blossom Griffin. Consolation honors were awarded Miss Ruth Haney. Those present were Miss Mary Garrard, Miss Blossom Griffin, Miss Virgil Fenner, Miss Vivian Transue, Miss Ruth Haney, Miss Mary Jata, Miss Clarice Carey and the hostess.

ODD FELLOWS PLAN VISIT TO CROCKETT

Plans for the visit to Crockett lodge October 28 were made last night by Contra Costa Encampment, I. O. O. F. at the regular meeting held in Richmond hall. The local team will confer the Royal Purple degree on a class at Crockett.

George Stanley is chairman of the committee in charge of a social night to be held next month.

The next regular meeting will be given over to a drill practice.

AMERICANIZATION CLASSES PLAN TO GIVE PLAY

The Americanization classes of the Richmond schools, which are in charge of Miss Emily Axtell, are preparing for a special program and party, which is to be given Friday night at the Standard school in Point Richmond, at 8 o'clock.

ENTERTAINS GUESTS AT COUNTRY HOME

Mrs. R. Locke entertained at her country home on San Pablo Creek road last night with a dinner for a number of her Richmond friends. Music and dancing followed the dinner. Tweleve guests were present.

Municipal Band Program Given

The program for the Municipal band concert tonight at Tenth and Nevin streets was announced last night as follows:

March, "Aurora", Hughes.

Overture—"Light Cavalry" Von Suupe.

"Oriental Love Dreams," Fox Trot.

Valse Romantique—"Alpine Sunset" King.

"Mournful Maggie,"—trombone novelty, King.

"Rock-a-bye My Baby Blues" Played by Request).

"The Begger Student,"— comic opera selection, Meyralles.

Serenade—"An Autumn Romance," King.

"The Hoodoo Man," fox trot, Herb Nacio Brown.

March—"Battle of the Winds," Duble.

Mrs. Anna Demond Dies In S. F.

Mrs. Anna Demond, 54, died last night at the Lane hospital in San Francisco, failing to rally from an operation performed earlier in the day. Mrs. Demond with her husband, John Demond, resided in Richmond for thirteen years, coming here in 1911. Two months ago Mr. and Mrs. Demond moved to Napa.

Mrs. Demond was born in Pennsylvania. Surviving other than than the widower, are the father and one sister, residing in Portland, Ore., and another sister living in Los Angeles.

Funeral arrangements are awaiting word from relatives.

Marysville—Hart Buildings, Inc., to build 7-story structure on Fourth street at cost of $100,000.

INITATION TONIGHT BY PYTHIAN SISTERS

A number of new members will be initiated tonight by Richmond temple No. 86, Pythian Sisters, at their meeting in Pythian castle. A banquet will follow the initiation. The committee in charge includes Mrs. Marie Ripley, Mrs. Hilda Wicks, and Mrs. Mary McMaster.

ROOSEVELT P. T. A. TO MEET THIS AFTERNOON

The first regular business meeting of the year will be held this afternoon at 2 o'clock by the Roosevelt junior high school Parent-Teacher association in the school cafeteria. Mrs. R. N. Fahrenholtz will preside. A social hour will follow the business session.

LADIES BIBLE CLASS VISITS LAKE MERRITT

Sixteen members of the Ladies Bible class of the First Baptist church, attended a picnic held at Lake Merritt, Oakland. A visit was made at the museum at the lake and then a motor trip was enjoyed. Lunch was taken at the lake.

PART TIME CLASSES PREPARE FOR PLAY

The part time classes which are conducted at the Richmond union high school building, are rehearsing industriously for a special program which is to be given some time in October. The program will include a short play and many vaudeville stunts.

Most Merchants Sell As Cheaply As They Can

If a merchant is over-burdened with high-rent, and other top-heavy overhead expense in the conduct of his business; he Simply CANNOT sell at as Low Prices as another merchant who has no high-rent to pay, and who conducts his business along strictly Economical Lines.

The ability to BUY RIGHT is also essential, if a merchant expects to "Sell Right."

Read's

The Store on 8th Street—Ner Nevin

Copyright 1924 Hart Schaffner & Marx

THE BEST STYLE FOR YOU THIS FALL

Nobody can tell you what style you want; you know best about it.—Our job is to see that we have for you just what's best.

We are often able to help a man decide on the right thing; but the main thing is to be sure we have it here for them to decide.

HART SCHAFFNER & MARX
and Clothecraft Clothes are Here

Young men's style, that young men will be glad of; and the right things for other men who have definite ideas as to what they want.

We're glad to sell such Clothes; we're doing our customers a real service when we sell such a suit.

HART SCHAFFNER & MARX CLOTHES $45.00 TO $50.00

CLOTH CRAFT $35.00 TO $40.00

A Brand New Style For Fall

The balloon-welt Sta-Shape hat. As easy to look at as the balloon tire is to ride on. And it doesn't jar your purse to buy one.

$5.00

NEW BROGUES

WALK-OVER

The French-English rounded square toes gives this Walk-Over brogue a touch of newness that men of style like to find.

$7.50 TO $10.00

Smith & Crane

HOME OF HART SCHAFFNER & MARX CLOTHES

CALIFORNIA THEATRE
DIRECTION WEST COAST THEATRES, INC.

LAST TIME TODAY

MARION DAVIES
In Her Greatest Success
"YOLANDA"

A mighty motion picture that enthralls the imagination and quickens the pulse-beat of those who love Romance and Danger! distributed by METRO - GOLDWYN

Added Attraction—All Week
THAT SWEET TENOR
ALBERT MACGILLIVRAY
In "Songs You Like"

"HEAD ON"
A Cameo Comedy
"INTERNATIONAL NEWS"
Larry F. Canelo, At The Organ
—TONIGHT ONLY—
"Garfinkle's Fashion Show"

RICHMOND Theatre
Direction West Coast Theatres, Inc.

NOW PLAYING
"THE FOOL'S AWAKENING"
from
William J. Locke's
Glowing Romance
The Tale Of Triona

In the Cast:
Enid Bennett
Harrison Ford
Mary Alden
Alice Francis

"THE BRONCHO EXPRESS"
A Clyde Cook Comedy
"SPORTLIGHT"

COASTER WAGONS
Large, Medium and Small. Range in Price—
$3.65 to $12.95
DOLL BUGGIES NOW ON DISPLAY
Make your selections now and make a small payment monthly. We will hold them in reserve for you until Christmas.
DOU YOUR SHOPPING EARLY
The Fair
C. C. OLNEY
731 Macdonald Avenue. Phone Rich. 811.

They're Not "All" Bad

Well, folks, not all corporations are crooked, as some people would have you believe. At least one large corporation doing business with Richmond people believes in a square deal for all, and believes in passing around their printing at least. Howerd, the printer, can vouch for this, for early this morning the representative of this corporation brought in a good order of pritning—didn't even ask the price. That's what puts confidence in humanity. We just mention this to prove that everything you hear about corporations is not true.

Howard appreciates this order, and will equally appreciate any order that is left with him no matter how large or how small. We are not "hogs." All we ask is a share. We thank you.

Record-Herald Job Printing Department
W. O. Howard